



**Water Monitoring Result at WSD9 - Tai Wan  
Mid-Flood Tide**

Date	Time	Weather Condition	Sampling Depth		Water Temperature			pH			Salinity			DO Saturation			DO		Turbidity			Suspended Solids		
					°C			-			ppt			%			mg/L		NTU			mg/L		
			m	Value	Average	Value	Average	Value	Average	Value	Average	Value	Average	Value	Average	Value	Average	Value	Average	Value	Average	Value	Average	
28/7/2012	16:46	Fine	Middle	3.0	27.30	27.30	27.31	7.43	7.43	7.42	29.99	29.99	29.99	70.3	70.2	70.2	4.73	4.72	4.72	1.42	1.61	1.43	4	3.50
	16:48		Middle	3.0	27.31	27.31		7.41	7.41		29.98	29.98		70.1	70.1		4.71	4.71		1.33	1.36		3	
30/7/2012	18:16	Fine	Middle	3.0	27.66	27.66	27.65	7.35	7.35	7.35	30.39	30.39	30.39	72.4	72.3	72.2	4.82	4.81	4.81	3.43	3.30	3.33	7	6.00
	18:18		Middle	3.0	27.63	27.63		7.34	7.34		30.38	30.38		72.2	72.0		4.80	4.80		3.26	3.34		5	
1/8/2012	17:01	Haze	Middle	2.0	29.90	29.90	29.90	7.99	7.99	7.99	30.54	30.54	30.54	87.9	88.1	87.3	5.61	5.63	5.58	0.19	0.24	0.20	4	3.50
	17:02		Middle	2.0	29.90	29.90		7.98	7.98		30.54	30.54		87.1	86.1		5.56	5.50		0.13	0.25		3	
4/8/2012	17:50	Cloudy	Middle	2.0	27.80	27.80	27.85	7.98	7.98	7.98	31.05	31.05	31.05	78.6	79.4	79.0	5.18	5.24	5.21	2.31	2.30	2.29	4	4.50
	17:51		Middle	2.0	27.90	27.90		7.98	7.98		31.05	31.05		79.4	78.6		5.23	5.18		2.33	2.20		5	
6/8/2012	19:37	Fine	Middle	2.5	28.40	28.40	28.40	7.89	7.89	7.89	30.67	30.67	30.67	76.3	78.3	77.5	5.00	5.13	5.08	1.12	0.93	0.99	4	3.50
	19:38		Middle	2.5	28.40	28.40		7.89	7.90		30.66	30.66		78.3	77.0		5.13	5.05		0.94	0.96		3	
8/8/2012	1:17	Haze	Middle	2.5	28.40	28.40	28.45	7.92	7.92	7.92	30.90	30.90	30.90	79.5	79.9	78.6	5.19	5.21	5.13	1.55	1.32	1.39	5	5.50
	1:18		Middle	2.5	28.50	28.50		7.91	7.91		30.90	30.90		78.0	77.0		5.09	5.02		1.34	1.33		6	
10/8/2012	23:30	Cloudy	Middle	2.5	28.60	28.60	28.60	8.13	8.13	8.13	29.53	29.53	29.53	97.3	98.0	97.4	6.39	6.43	6.40	2.87	2.84	2.69	6	6.00
	23:31		Middle	2.5	28.60	28.60		8.13	8.13		29.52	29.52		97.0	97.2		6.38	6.38		2.35	2.71		6	
13/8/2012	22:55	Cloudy	Middle	2.5	27.50	27.50	27.50	8.01	8.01	8.01	29.14	29.14	29.14	79.8	78.2	78.6	5.34	5.24	5.26	1.77	1.67	1.65	5	5.50
	22:56		Middle	2.5	27.50	27.50		8.01	8.01		29.14	29.14		78.3	78.0		5.24	5.20		1.57	1.58		6	
15/8/2012	17:05	Fine	Middle	2.0	29.30	29.30	29.30	8.23	8.23	8.25	28.48	28.48	28.48	98.5	97.6	97.1	6.42	6.36	6.33	1.21	1.26	1.19	6	6.00
	17:06		Middle	2.0	29.30	29.30		8.26	8.26		28.48	28.48		96.1	96.1		6.26	6.26		0.98	1.29		6	
17/8/2012	17:30	Cloudy	Middle	2.0	27.50	27.50	27.50	8.06	8.06	8.06	31.74	31.74	31.74	75.4	75.4	76.4	4.98	4.98	5.05	4.91	5.04	4.85	8	9.00
	17:31		Middle	2.0	27.50	27.50		8.06	8.06		31.74	31.74		77.6	77.1		5.13	5.10		4.81	4.64		10	
20/8/2012	17:55	Fine	Middle	2.0	28.30	28.30	28.33	7.98	7.98	7.98	30.40	30.40	30.40	80.1	81.1	80.1	5.44	5.33	5.31	2.79	2.66	2.63	5	5.50
	17:56		Middle	2.0	28.30	28.40		7.98	7.98		30.40	30.40		80.0	79.3		5.28	5.20		2.53	2.54		6	
22/8/2012	19:50	Cloudy	Middle	2.5	27.60	27.60	27.60	7.99	7.97	7.98	30.30	30.30	30.30	75.7	75.2	74.8	5.03	5.01	4.98	2.82	2.50	2.66	3	3.50
	19:51		Middle	2.5	27.60	27.60		7.97	7.97		30.30	30.30		73.9	74.3		4.92	4.95		2.70	2.61		4	
25/8/2012	15:22	Fine	Middle	2.5	28.47	28.47	28.48	7.15	7.15	7.16	31.94	31.94	31.92	63.2	62.0	61.9	4.11	4.03	4.02	6.73	6.80	6.64	7	8.00
	15:24		Middle	2.5	28.48	28.48		7.16	7.16		31.90	31.90		61.6	60.8		3.99	3.93		6.48	6.55		9	
27/8/2012	16:42	Fine	Middle	2.5	28.47	28.47	28.50	7.30	7.30	7.29	32.00	32.00	32.01	94.0	93.5	93.5	6.11	6.07	6.07	3.59	3.58	3.51	8	7.00
	16:44		Middle	2.5	28.53	28.53		7.28	7.28		32.01	32.01		93.8	92.6		6.10	6.01		3.37	3.48		6	

Remarks:  
 Single underline denotes exceedance over Action Level  
 Double underline denotes exceedance over Limit Level



**Water Monitoring Result at WSD17 - Quarry Bay  
Mid-Flood Tide**

Date	Time	Weather Condition	Sampling Depth		Water Temperature			pH			Salinity			DO Saturation			DO			Turbidity			Suspended Solids	
					°C		-		ppt		%		mg/L		NTU		mg/L							
			m	Value	Average	Value	Average	Value	Average	Value	Average	Value	Average	Value	Average	Value	Average	Value	Average	Value	Average			
28/7/2012	15:15	Fine	Middle	2.0	27.52	27.52	27.53	7.39	7.39	7.38	30.18	30.18	30.17	68.5	68.2	68.1	4.56	4.55	4.54	2.33	2.33	2.28	4	4.00
	15:17		Middle	2.0	27.54	27.54		7.36	7.36		30.15	30.15		67.9	67.7		4.53	4.52		2.27	2.17		4	
30/7/2012	16:47	Fine	Middle	2.5	27.99	27.99	27.99	7.40	7.40	7.41	30.62	30.62	38.88	69.2	68.8	68.7	4.57	4.54	4.53	3.27	3.00	3.05	4	4.50
	16:49		Middle	2.5	27.99	27.99		7.41	7.41		30.63	63.63		68.4	68.2		4.51	4.50		2.91	3.02		5	
1/8/2012	19:35	Haze	Middle	2.5	28.80	28.80	28.75	8.02	8.02	8.02	31.69	31.71	31.73	86.0	86.1	86.3	5.58	5.60	5.61	0.91	0.93	0.90	2	3.50
	19:36		Middle	2.5	28.70	28.70		8.02	8.02		31.76	31.75		86.5	86.7		5.61	5.64		0.84	0.92		5	
4/8/2012	20:06	Cloudy	Middle	3.0	27.50	27.50	27.55	7.99	7.99	7.99	31.35	31.35	31.35	75.3	75.2	76.0	4.97	4.96	5.02	3.25	3.51	3.29	5	5.50
	20:07		Middle	3.0	27.60	27.60		7.98	7.98		31.35	31.35		76.4	77.1		5.04	5.09		3.13	3.25		6	
6/8/2012	22:04	Fine	Middle	3.0	27.40	27.40	27.35	8.01	8.01	8.00	31.91	31.91	31.91	79.0	78.5	78.5	5.29	5.20	5.21	1.86	1.99	1.91	4	4.00
	22:05		Middle	3.0	27.30	27.30		8.00	7.99		31.90	31.90		78.1	78.3		5.17	5.18		1.90	1.88		4	
8/8/2012	23:22	Haze	Middle	3.0	28.20	28.20	28.20	7.93	7.93	7.93	30.30	30.40	30.38	76.0	76.6	75.5	4.98	5.04	4.96	0.99	1.76	1.29	3	3.00
	23:23		Middle	3.0	28.20	28.20		7.93	7.93		30.40	30.40		74.9	74.3		4.93	4.89		1.19	1.20		3	
10/8/2012	1:15	Cloudy	Middle	3.0	28.10	28.10	28.10	8.08	8.08	8.08	29.08	29.08	29.08	89.9	90.2	89.5	6.00	5.99	5.95	1.50	1.35	1.55	4	3.50
	1:16		Middle	3.0	28.10	28.10		8.07	8.07		29.08	29.08		88.6	89.3		5.89	5.93		1.61	1.73		3	
13/8/2012	1:05	Cloudy	Middle	3.0	27.40	27.40	27.40	8.03	8.03	8.04	28.70	28.70	28.70	79.6	79.6	79.7	5.36	5.36	5.36	0.58	0.62	0.64	3	3.50
	1:06		Middle	3.0	27.40	27.40		8.04	8.04		28.70	28.70		79.6	79.8		5.36	5.37		0.66	0.69		4	
15/8/2012	19:20	Fine	Middle	3.0	27.50	27.50	27.65	8.08	8.08	8.08	30.76	30.76	30.77	77.6	77.5	78.5	5.13	5.13	5.19	1.49	1.14	1.27	9	8.50
	19:21		Middle	3.0	27.80	27.80		8.07	8.07		30.78	30.78		79.7	79.1		5.27	5.23		1.18	1.25		8	
17/8/2012	19:45	Cloudy	Middle	3.0	26.70	26.70	26.70	8.15	8.15	8.13	32.30	32.30	32.30	78.3	78.3	77.2	5.23	5.23	5.15	8.21	8.37	8.26	16	16.00
	19:46		Middle	3.0	26.70	26.70		8.11	8.11		32.30	32.30		76.0	76.0		5.07	5.07		8.39	8.08		16	
20/8/2012	20:05	Fine	Middle	3.0	27.80	27.80	27.80	8.00	8.00	8.00	31.31	31.31	31.31	72.1	73.2	72.6	4.75	4.82	4.79	3.66	3.47	3.52	7	7.50
	20:06		Middle	3.0	27.80	27.80		7.99	8.00		31.31	31.31		72.9	72.2		4.81	4.76		3.67	3.26		8	
22/8/2012	22:40	Cloudy	Middle	3.0	26.70	26.70	26.70	7.99	7.99	7.99	32.01	32.01	32.01	71.8	73.5	72.5	4.79	4.90	4.82	2.07	2.32	2.29	3	3.50
	22:41		Middle	3.0	26.70	26.70		7.99	7.99		32.01	32.01		72.4	72.3		4.74	4.83		2.38	2.37		4	
25/8/2012	13:42	Fine	Middle	2.0	28.93	28.93	28.93	6.88	6.88	6.88	30.64	30.64	30.65	70.2	70.0	70.0	4.57	4.56	4.56	2.16	2.06	2.18	5	4.00
	13:44		Middle	2.0	28.92	28.92		6.87	6.87		30.66	30.66		70.0	69.8		4.56	4.54		2.08	2.42		3	
27/8/2012	15:25	Fine	Middle	2.5	28.05	28.05	28.05	7.15	7.15	7.15	32.08	32.08	32.06	70.9	70.7	70.6	4.64	4.63	4.62	3.31	3.38	3.37	6	6.00
	15:27		Middle	2.5	28.05	28.05		7.14	7.14		32.04	32.04		70.7	70.1		4.62	4.58		3.45	3.33		6	

Remarks:  
Single underline denotes exceedance over Action Level  
Double underline denotes exceedance over Limit Level



**Water Monitoring Result at C9 - Provident Centre  
Mid-Flood Tide**

Date	Time	Weather Condition	Sampling Depth		Water Temperature			pH			Salinity			DO Saturation		DO		Turbidity		Suspended Solids				
					°C			-			ppt			%		mg/L		NTU		mg/L				
			m	Value	Average	Value	Average	Value	Average	Value	Average	Value	Average	Value	Average	Value	Average	Value	Average	Value	Average			
28/7/2012	14:54	Fine	Middle	2.0	27.11	27.11	27.11	6.83	6.83	6.81	29.91	29.91	29.91	54.9	54.7	54.7	3.69	3.68	3.68	5.09	4.76	4.69	7	7.00
	14:56		Middle	2.0	27.10	27.10		6.78	6.78		29.90	29.90		54.6	54.6		3.68	3.67		4.48	4.44		7	
30/7/2012	16:15	Fine	Middle	1.5	28.07	28.07	28.08	6.76	6.76	6.77	29.82	29.82	29.81	64.3	64.0	63.9	4.26	4.23	4.22	4.06	4.04	4.14	9	9.00
	16:17		Middle	1.5	28.09	28.09		6.78	6.78		29.80	29.80		63.7	63.4		4.21	4.19		4.22	4.22		9	
1/8/2012	19:10	Haze	Middle	2.0	28.60	28.60	28.70	7.93	7.93	7.93	30.72	30.72	29.98	89.5	91.0	90.9	6.31	6.32	6.26	2.89	2.99	2.83	8	8.00
	19:11		Middle	2.0	28.60	29.00		7.93	7.93		29.16	29.30		91.2	91.7		6.08	6.34		2.79	2.65		8	
4/8/2012	19:31	Cloudy	Middle	1.5	28.00	28.00	27.98	8.09	8.06	8.06	30.52	30.52	30.52	83.9	85.6	84.9	5.58	5.65	5.61	7.37	6.71	6.88	14	14.50
	19:32		Middle	1.5	28.00	27.90		8.04	8.04		30.52	30.52		85.1	84.9		5.61	5.60		6.82	6.62		15	
6/8/2012	21:38	Fine	Middle	2.0	28.00	28.00	28.05	7.90	7.90	7.90	30.69	30.69	30.69	81.9	81.9	81.9	5.39	5.39	5.39	3.66	3.82	3.64	6	5.50
	21:39		Middle	2.0	28.10	28.10		7.89	7.89		30.69	30.69		81.6	82.1		5.37	5.40		3.57	3.50		5	
8/8/2012	22:58	Haze	Middle	2.0	28.40	28.40	28.40	7.89	7.89	7.89	29.87	29.87	29.87	77.0	77.8	77.6	5.07	5.10	5.10	2.89	2.75	2.82	5	4.00
	22:59		Middle	2.0	28.40	28.40		7.89	7.89		29.87	29.87		78.1	77.5		5.13	5.09		2.92	2.71		3	
10/8/2012	0:51	Cloudy	Middle	2.0	28.40	28.40	28.40	8.04	8.04	8.04	28.40	28.40	28.40	89.0	89.9	89.4	6.06	6.03	6.02	2.78	2.92	2.80	4	3.50
	0:52		Middle	2.0	28.40	28.40		8.04	8.04		28.40	28.40		89.1	89.6		6.00	6.00		2.86	2.63		3	
13/8/2012	0:45	Cloudy	Middle	2.0	27.50	27.50	27.50	8.03	8.03	8.02	29.05	29.05	29.05	80.5	80.5	79.7	5.39	5.39	5.34	1.65	1.46	1.54	2	2.50
	0:46		Middle	2.0	27.50	27.50		8.00	8.00		29.05	29.05		79.7	78.0		5.34	5.22		1.54	1.50		3	
15/8/2012	18:51	Fine	Middle	2.0	28.60	28.60	28.60	8.13	8.13	8.13	28.82	28.82	28.82	90.5	90.9	90.2	5.93	5.95	5.91	2.16	2.07	2.19	7	6.50
	18:52		Middle	2.0	28.60	28.60		8.13	8.13		28.82	28.82		90.0	89.3		5.91	5.85		2.30	2.22		6	
17/8/2012	19:20	Cloudy	Middle	2.0	27.00	27.00	27.00	8.02	8.02	8.02	31.56	31.56	31.56	77.6	76.8	77.8	5.18	5.13	5.19	7.07	7.09	6.91	19	18.00
	19:21		Middle	2.0	27.00	27.00		8.01	8.01		31.56	31.56		78.2	78.5		5.22	5.24		6.85	6.64		17	
20/8/2012	19:50	Fine	Middle	2.0	28.10	28.10	28.10	7.89	7.89	7.89	30.25	30.25	30.25	79.7	80.4	80.0	5.26	5.30	5.28	7.69	7.08	7.34	12	12.50
	19:51		Middle	2.0	28.10	28.10		7.89	7.89		30.25	30.26		80.1	79.7		5.28	5.26		7.49	7.08		13	
22/8/2012	22:15	Cloudy	Middle	2.0	27.50	27.50	27.50	8.00	8.00	8.00	30.01	30.01	30.01	80.5	81.6	81.2	5.37	5.44	5.42	4.28	4.28	4.32	5	5.00
	22:16		Middle	2.0	27.50	27.50		8.00	8.00		30.01	30.01		81.4	81.2		5.43	5.42		4.51	4.21		5	
25/8/2012	13:25	Fine	Middle	2.0	28.35	28.35	28.36	6.78	6.78	6.77	30.70	30.70	30.68	60.0	59.0	59.0	3.93	3.87	3.86	5.67	5.43	5.58	7	7.50
	13:27		Middle	2.0	28.37	28.37		6.75	6.75		30.66	30.66		58.3	58.5		3.81	3.83		5.87	5.34		8	
27/8/2012	15:08	Fine	Middle	2.0	28.02	28.02	28.03	7.02	7.02	7.02	31.76	31.76	31.76	67.9	67.6	67.4	4.45	4.43	4.42	5.28	5.30	5.31	8	8.00
	15:09		Middle	2.0	28.04	28.04		7.02	7.02		31.75	31.75		67.0	66.9		4.39	4.39		5.43	5.23		8	

Remarks:  
 Single underline denotes exceedance over Action Level  
 Double underline denotes exceedance over Limit Level



**Water Monitoring Result at C8 - City Garden  
Mid-Flood Tide**

Date	Time	Weather Condition	Sampling Depth		Water Temperature			pH			Salinity			DO Saturation		DO		Turbidity		Suspended Solids				
					°C		-		ppt		%		mg/L		NTU		mg/L							
			m	Value	Average	Value	Average	Value	Average	Value	Average	Value	Average	Value	Average	Value	Average	Value	Average					
28/7/2012	14:30	Fine	Middle	1.5	27.70	27.70	27.70	7.24	7.24	7.24	29.07	29.07	29.06	73.8	72.4	72.1	4.92	4.83	4.81	5.95	5.60	5.84	5	5.00
	14:32		Middle	1.5	27.70	27.70		7.23	7.23		29.04	29.04		29.06	71.3		70.9	72.1		4.75	4.73		4.81	
30/7/2012	15:57	Fine	Middle	1.0	28.43	28.43	28.42	6.00	6.00	6.01	29.23	29.23	29.25	62.1	61.9	61.8	4.10	4.09	4.08	4.72	4.92	4.82	11	11.00
	15:59		Middle	1.0	28.41	28.41		6.02	6.02		29.26	29.26		29.25	61.7		61.5	61.8		4.08	4.06		4.08	
1/8/2012	19:00	Haze	Middle	2.0	29.30	29.30	29.25	7.91	7.91	7.91	30.34	30.34	30.34	72.1	71.4	71.8	4.67	4.62	4.67	1.87	1.78	1.74	6	6.00
	19:01		Middle	2.0	29.20	29.20		7.90	7.90		30.34	30.34		30.34	71.5		72.0	71.8		4.62	4.75		4.67	
4/8/2012	19:20	Cloudy	Middle	1.5	27.90	27.90	27.90	7.92	7.92	7.92	30.10	30.10	30.10	67.7	68.3	67.3	4.48	4.52	4.46	6.18	6.05	6.04	7	7.50
	19:21		Middle	1.5	27.90	27.90		7.92	7.92		30.10	30.10		30.10	67.1		66.2	67.3		4.44	4.38		4.46	
6/8/2012	21:25	Fine	Middle	2.0	27.90	27.90	27.90	7.90	7.90	7.90	31.03	31.03	31.04	70.8	70.7	70.4	4.67	4.66	4.65	4.89	4.52	4.56	7	6.50
	21:26		Middle	2.0	27.90	27.90		7.90	7.90		31.04	31.04		31.04	70.2		70.0	70.4		4.63	4.62		4.65	
8/8/2012	22:47	Haze	Middle	2.0	28.60	28.60	28.60	7.86	7.86	7.85	29.73	29.73	29.73	69.4	69.9	69.2	4.63	4.59	4.64	2.31	2.47	2.39	5	4.50
	22:48		Middle	2.0	28.60	28.60		7.84	7.84		29.73	29.73		29.73	69.4		67.9	69.2		4.86	4.49		4.64	
10/8/2012	0:37	Cloudy	Middle	2.0	28.50	28.50	28.50	8.08	8.07	8.07	28.60	28.60	28.60	87.4	86.9	86.8	6.08	5.77	5.81	2.70	2.53	2.47	5	4.50
	0:38		Middle	2.0	28.50	28.50		8.07	8.06		28.60	28.60		28.60	86.7		86.2	86.8		5.64	5.73		5.81	
13/8/2012	0:34	Cloudy	Middle	2.0	27.30	27.30	27.35	7.96	7.96	7.96	29.16	29.16	29.16	70.2	70.9	70.7	4.72	4.79	4.76	1.41	1.36	1.42	3	4.00
	0:35		Middle	2.0	27.40	27.40		7.96	7.96		29.16	29.16		29.16	71.2		70.4	70.7		4.79	4.73		4.76	
15/8/2012	18:40	Fine	Middle	2.0	28.80	28.80	28.80	8.16	8.16	8.15	28.75	28.75	28.75	84.9	84.5	83.9	5.56	5.54	5.50	2.66	2.26	2.37	6	6.50
	18:41		Middle	2.0	28.80	28.80		8.13	8.13		28.75	28.75		28.75	83.3		83.0	83.9		5.45	5.44		5.50	
17/8/2012	19:05	Cloudy	Middle	2.0	26.80	26.80	26.80	8.00	8.00	8.00	31.54	31.54	31.54	64.4	66.9	66.6	4.42	4.77	4.59	6.27	6.18	6.18	13	12.50
	19:06		Middle	2.0	26.80	26.80		8.00	8.00		31.54	31.54		31.54	67.5		67.5	66.6		4.59	4.59		4.59	
20/8/2012	19:40	Fine	Middle	2.0	28.20	28.20	28.20	7.94	7.94	7.93	29.84	29.84	29.84	68.8	69.9	69.2	4.55	4.62	4.57	6.85	6.81	6.56	12	12.50
	19:41		Middle	2.0	28.20	28.20		7.91	7.91		29.84	29.84		29.84	69.4		68.5	69.2		4.58	4.52		4.57	
22/8/2012	22:00	Cloudy	Middle	2.0	27.50	27.50	27.50	8.02	8.02	8.01	29.71	29.71	29.71	69.3	69.1	68.8	4.63	4.62	4.60	4.82	4.84	4.84	6	6.50
	22:01		Middle	2.0	27.50	27.50		8.00	8.00		29.71	29.71		29.71	68.4		68.4	68.8		4.57	4.57		4.60	
25/8/2012	13:00	Fine	Middle	2.0	28.70	28.70	28.72	6.77	6.77	6.76	29.18	29.18	29.19	66.1	65.5	65.5	4.35	4.30	4.30	7.47	7.80	7.54	6	7.00
	13:02		Middle	2.0	28.74	28.74		6.75	6.75		29.20	29.20		29.19	65.2		65.0	65.5		4.28	4.27		4.30	
27/8/2012	14:53	Fine	Middle	2.0	28.66	28.66	28.71	7.12	7.13	7.12	31.41	31.41	31.40	62.5	62.3	62.3	4.06	4.05	4.05	8.28	8.26	8.13	11	11.00
	14:54		Middle	2.0	28.76	28.76		7.12	7.12		31.39	31.39		31.40	62.6		61.8	62.3		4.06	4.01		4.05	

Remarks:  
Single underline denotes exceedance over Action Level  
Double underline denotes exceedance over Limit Level



**Water Monitoring Result at C7 - Windsor House  
Mid-Flood Tide**

Date	Time	Weather Condition	Sampling Depth		Water Temperature			pH			Salinity			DO Saturation		DO		Turbidity		Suspended Solids				
					°C			-			ppt			%		mg/L		NTU		mg/L				
			m	Value	Average	Value	Average	Value	Average	Value	Average	Value	Average	Value	Average	Value	Average	Value	Average	Value	Average			
28/7/2012	14:11	Fine	Middle	1.5	27.87	27.87	27.88	6.62	6.62	6.60	27.83	27.83	27.84	38.6	38.1	38.0	2.70	2.65	<u>2.59</u>	1.71	1.60	1.59	5	4.50
	14:13		Middle	1.5	27.89	27.89		6.58	6.58		27.84	27.84		37.9	37.3		2.53	2.49		1.54	1.49		4	
30/7/2012	15:39	Fine	Middle	1.5	28.87	28.88	28.88	6.01	6.01	6.00	27.45	27.45	27.45	56.6	56.4	56.3	3.75	3.73	3.73	0.68	0.67	0.66	7	6.50
	15:41		Middle	1.5	28.89	28.89		5.98	5.98		27.45	27.45		56.1	55.9		3.72	3.70		0.64	0.65		6	
1/8/2012	18:20	Haze	Middle	1.0	28.80	28.80	28.80	7.77	7.77	7.77	28.42	28.42	28.42	69.3	69.5	68.8	4.55	4.56	4.52	0.18	0.12	0.13	2	2.00
	18:21		Middle	1.0	28.80	28.80		7.76	7.76		28.42	28.42		68.3	68.2		4.48	4.47		0.11	0.09		2	
4/8/2012	18:50	Cloudy	Middle	1.0	28.00	28.00	28.00	7.74	7.74	7.74	29.47	29.47	29.47	66.2	66.9	66.9	4.40	4.40	4.43	1.79	1.88	1.76	4	4.50
	18:50		Middle	1.0	28.00	28.00		7.74	7.74		29.47	29.47		67.4	67.0		4.48	4.45		1.65	1.73		5	
6/8/2012	20:44	Fine	Middle	1.5	28.20	28.20	28.20	7.75	7.75	7.75	29.30	29.30	29.30	70.8	71.9	71.4	4.69	4.76	4.73	1.71	1.72	1.72	3	3.00
	20:45		Middle	1.5	28.20	28.20		7.75	7.75		29.30	29.30		71.6	71.3		4.74	4.72		1.68	1.77		3	
8/8/2012	22:20	Haze	Middle	1.5	28.60	28.60	28.60	7.74	7.74	7.74	28.43	28.43	28.43	63.5	63.4	62.9	4.25	4.24	4.19	1.00	0.99	0.96	2	3.00
	22:21		Middle	1.5	28.60	28.60		7.74	7.74		28.43	28.43		62.7	62.1		4.15	4.10		0.90	0.93		4	
10/8/2012	0:14	Cloudy	Middle	1.5	28.40	28.40	28.40	7.83	7.83	7.82	27.32	27.32	27.32	71.7	72.0	71.6	4.89	4.99	4.89	1.87	1.97	1.93	2	2.00
	0:15		Middle	1.5	28.40	28.40		7.81	7.81		27.32	27.32		71.7	71.1		4.89	4.80		1.92	1.94		2	
13/8/2012	0:15	Cloudy	Middle	1.5	27.80	27.80	27.80	7.81	7.81	7.80	26.12	26.12	26.12	63.4	63.4	62.6	4.30	4.30	4.25	0.87	0.98	0.95	<2	<2
	0:16		Middle	1.5	27.80	27.80		7.79	7.79		26.11	26.11		62.1	61.6		4.21	4.17		0.94	1.01		<2	
15/8/2012	18:15	Fine	Middle	1.5	29.10	29.10	29.15	7.97	7.97	7.97	27.53	27.53	27.53	75.1	74.9	74.4	4.93	4.92	4.89	0.59	0.43	0.46	5	4.50
	18:16		Middle	1.5	29.20	29.20		7.97	7.97		27.53	27.53		72.9	74.8		4.79	4.91		0.40	0.41		4	
17/8/2012	18:35	Cloudy	Middle	1.5	26.90	26.90	26.90	7.90	7.90	7.90	30.86	30.86	30.86	65.3	66.2	66.0	4.38	4.44	4.43	0.94	0.77	0.81	8	7.00
	18:36		Middle	1.5	26.90	26.90		7.90	7.90		30.86	30.86		66.5	65.9		4.46	4.42		0.79	0.73		6	
20/8/2012	19:10	Fine	Middle	1.0	28.10	28.10	28.10	7.81	7.81	7.81	29.30	29.30	29.30	63.8	64.5	63.9	4.25	4.40	4.35	0.72	0.71	0.64	7	6.50
	19:11		Middle	1.0	28.10	28.10		7.81	7.81		29.30	29.30		64.0	63.4		4.26	4.50		0.61	0.52		6	
22/8/2012	21:25	Cloudy	Middle	1.5	27.50	27.50	27.50	7.74	7.74	7.74	27.84	27.84	27.84	63.2	64.0	63.3	4.27	4.33	4.28	1.08	1.16	1.16	2	2.00
	21:26		Middle	1.5	27.50	27.50		7.73	7.73		27.84	27.84		63.0	63.0		4.26	4.26		1.14	1.24		2	
25/8/2012	12:43	Fine	Middle	1.5	28.96	28.96	28.97	6.69	6.69	6.67	28.30	28.30	28.29	47.1	46.7	46.6	3.10	3.08	3.07	2.76	2.56	2.66	7	7.00
	12:45		Middle	1.5	28.98	28.98		6.64	6.64		28.29	28.28		46.4	46.1		3.05	3.03		2.64	2.69		7	
27/8/2012	14:35	Fine	Middle	1.5	29.19	29.19	29.19	6.67	6.67	6.67	30.00	30.00	30.01	50.1	49.8	50.0	3.25	3.23	3.24	1.31	1.38	1.35	4	3.50
	14:36		Middle	1.5	29.19	29.19		6.66	6.66		30.01	30.01		50.4	49.7		3.27	3.22		1.37	1.35		3	

Remarks:  
 Single underline denotes exceedance over Action Level  
 Double underline denotes exceedance over Limit Level



**Water Monitoring Result at C1 - HKCEC Extension  
Mid-Flood Tide**

Date	Time	Weather Condition	Sampling Depth		Water Temperature			pH			Salinity			DO Saturation			DO			Turbidity			Suspended Solids	
					°C			-			ppt			%			mg/L			NTU			mg/L	
					Value	Average		Value	Average		Value	Average		Value	Average		Value	Average		Value	Average		Value	Average
28/7/2012	15:07	Fine	Middle	2.0	27.00	27.00	27.05	7.66	7.66	7.66	28.73	28.73	28.73	63.8	63.7	63.5	4.33	4.32	4.30	4.10	3.27	3.43	2	2.50
	15:09		Middle	2.0	27.10	27.10		7.66	7.66		28.73	28.73		63.4	63.0		4.30	4.26		3.13	3.20		3	
30/7/2012	16:42	Fine	Middle	2.0	27.10	27.10	27.15	7.44	7.44	7.44	28.84	28.84	28.84	59.4	57.4	61.2	4.04	3.88	4.14	2.10	2.54	2.29	3	3.50
	16:45		Middle	2.0	27.20	27.20		7.43	7.43		28.83	28.83		62.1	65.8		4.20	4.45		2.31	2.20		4	
1/8/2012	19:19	Haze	Middle	2.0	27.40	27.40	27.50	7.73	7.73	7.79	29.37	29.37	28.97	56.1	55.8	55.6	3.76	3.74	3.72	2.52	2.64	2.58	5	4.50
	19:22		Middle	2.0	27.60	27.60		7.85	7.85		28.56	28.56		55.5	55.0		3.70	3.66		2.80	2.35		4	
4/8/2012	20:03	Cloudy	Middle	2.0	27.50	27.50	27.55	7.70	7.70	7.71	29.01	29.01	29.02	70.3	71.0	70.6	4.71	4.76	4.73	6.94	6.81	6.86	10	10.00
	20:05		Middle	2.0	27.60	27.60		7.71	7.71		29.02	29.02		70.6	70.4		4.72	4.71		6.90	6.77		10	
6/8/2012	20:37	Fine	Middle	2.0	27.60	27.60	27.70	7.69	7.69	7.73	28.81	28.81	28.87	64.8	64.3	64.3	4.73	4.67	4.67	4.04	3.91	3.88	4	4.50
	20:39		Middle	2.0	27.80	27.80		7.77	7.77		28.92	28.92		64.1	63.9		4.64	4.62		3.80	3.77		5	
8/8/2012	22:31	Haze	Middle	2.0	28.10	28.10	28.05	7.82	7.82	7.83	28.55	28.55	28.55	80.0	80.1	80.4	5.29	5.30	5.32	3.80	3.73	3.72	4	3.50
	22:33		Middle	2.0	28.00	28.00		7.83	7.83		28.54	28.54		80.4	81.1		5.32	5.36		3.66	3.68		3	
10/8/2012	20:05	Cloudy	Middle	1.0	28.40	28.40	28.40	8.42	8.42	8.43	28.33	28.33	28.33	101.1	100.7	100.4	6.71	6.69	6.66	3.47	3.58	3.53	4	4.00
	20:07		Middle	1.0	28.40	28.40		8.43	8.43		28.33	28.33		99.9	99.7		6.64	6.61		3.43	3.62		4	
13/8/2012	22:15	Cloudy	Middle	2.0	27.66	27.66	27.67	8.18	8.18	8.19	28.46	28.46	28.47	71.7	71.6	71.7	4.81	4.80	4.81	3.01	2.87	2.87	2	2.50
	22:17		Middle	2.0	27.67	27.67		8.19	8.19		28.47	28.47		71.6	71.8		4.81	4.82		2.78	2.80		3	
15/8/2012	18:02	Fine	Middle	2.0	28.40	28.40	28.48	7.83	7.83	7.83	28.83	28.83	28.82	77.6	76.4	76.3	5.13	5.03	5.04	3.85	4.43	4.12	6	6.00
	18:04		Middle	2.0	28.55	28.55		7.83	7.83		28.81	28.81		75.7	75.3		5.00	4.98		4.65	3.54		6	
17/8/2012	17:05	Cloudy	Middle	2.0	26.64	26.64	26.64	7.86	7.86	7.86	30.53	30.53	30.54	79.0	78.5	79.0	5.33	5.30	5.33	5.35	4.87	5.36	9	9.00
	17:07		Middle	2.0	26.64	26.64		7.86	7.86		30.54	30.54		79.4	79.1		5.35	5.33		4.94	6.29		9	
20/8/2012	20:09	Fine	Middle	1.0	28.00	28.00	28.05	7.76	7.76	7.77	28.54	28.54	28.52	65.3	65.0	64.9	4.59	4.56	4.55	4.80	4.67	4.61	6	6.00
	20:11		Middle	1.0	28.10	28.10		7.77	7.77		28.50	28.50		64.7	64.5		4.53	4.50		4.73	4.24		6	
22/8/2012	20:15	Cloudy	Middle	1.5	27.40	27.40	27.40	7.74	7.74	7.74	28.27	28.27	28.27	57.6	57.5	58.4	3.90	3.89	3.96	3.44	3.39	3.43	5	4.50
	20:17		Middle	1.5	27.40	27.40		7.74	7.74		28.27	28.27		59.2	59.2		4.01	4.02		3.42	3.45		4	
25/8/2012	13:20	Fine	Middle	2.0	28.10	28.10	28.35	7.73	7.73	7.73	29.55	29.55	29.60	63.1	63.6	62.6	4.18	4.16	4.13	2.98	2.99	2.62	4	5.00
	13:22		Middle	2.0	28.60	28.60		7.73	7.73		29.65	29.65		62.7	61.1		4.12	4.06		2.41	2.08		6	
27/8/2012	17:03	Fine	Middle	2.5	27.50	27.50	27.60	7.89	7.89	7.87	30.15	30.15	30.16	68.5	67.8	68.2	4.54	4.49	4.52	3.80	3.81	3.87	7	6.00
	17:05		Middle	2.5	27.70	27.70		7.84	7.84		30.16	30.16		68.4	68.1		4.53	4.51		3.99	3.87		5	

Remarks:  
Single underline denotes exceedance over Action Level  
Double underline denotes exceedance over Limit Level



**Water Monitoring Result at C2 - TH / APA / SOC  
Mid-Flood Tide**

Date	Time	Weather Condition	Sampling Depth		Water Temperature			pH			Salinity		DO Saturation		DO		Turbidity		Suspended Solids					
					°C			-			ppt		%		mg/L		NTU		mg/L					
					Value	Average		Value	Average		Value	Average	Value	Average	Value	Average	Value	Average	Value	Average				
28/7/2012	14:50	Fine	Middle	1.0	27.20	27.20	27.25	7.64	7.64	7.64	28.76	28.76	28.79	64.6	64.4	64.1	4.35	4.34	4.27	2.64	2.23	2.33	3	3.00
	14:52		Middle	1.0	27.30	27.30		7.64	7.64		28.82	28.82		63.8	63.7		4.20	4.19		2.25	2.19		3	
30/7/2012	17:50	Fine	Middle	1.5	27.60	27.60	27.65	7.63	7.63	7.63	28.95	28.95	28.95	65.3	65.5	65.4	4.58	4.60	4.59	3.10	3.08	3.07	4	3.00
	17:53		Middle	1.5	27.70	27.70		7.62	7.62		28.94	28.94		65.6	65.1		4.57	4.61		2.87	3.21		2	
1/8/2012	17:31	Haze	Middle	1.0	28.40	28.40	28.50	7.28	7.28	7.28	27.07	27.07	27.01	63.3	62.5	62.5	4.57	4.52	4.52	3.16	2.57	2.55	3	3.00
	17:33		Middle	1.0	28.60	28.60		7.28	7.28		26.95	26.95		62.3	62.0		4.51	4.48		2.28	2.18		3	
4/8/2012	20:35	Cloudy	Middle	1.5	27.50	27.50	27.45	7.68	7.68	7.69	29.15	29.15	29.16	71.4	71.3	71.8	4.79	4.78	4.82	6.28	6.88	6.48	8	7.50
	20:37		Middle	1.5	27.40	27.40		7.69	7.69		29.16	29.16		71.6	72.8		4.81	4.88		6.34	6.41		7	
6/8/2012	20:22	Fine	Middle	1.0	28.00	28.00	28.05	7.64	7.64	7.64	29.15	29.15	28.99	61.8	61.0	60.9	4.38	4.30	4.29	2.27	2.07	2.11	4	4.00
	20:24		Middle	1.0	28.10	28.10		7.64	7.64		28.83	28.83		60.8	60.0		4.26	4.22		2.00	2.11		4	
8/8/2012	22:46	Haze	Middle	1.5	28.20	28.20	28.25	7.71	7.71	7.71	28.39	28.39	28.40	73.4	72.1	72.4	5.37	4.82	4.96	2.66	2.44	2.54	3	3.00
	22:48		Middle	1.5	28.30	28.30		7.70	7.70		28.40	28.40		71.1	72.9		4.76	4.88		2.51	2.55		3	
10/8/2012	19:45	Cloudy	Middle	1.0	28.20	28.20	28.20	8.38	8.38	8.38	28.41	28.41	28.41	97.4	97.5	97.4	6.48	6.49	6.49	4.77	4.96	4.84	5	4.50
	19:47		Middle	1.0	28.20	28.20		8.38	8.38		28.41	28.41		97.5	97.3		6.49	6.48		4.79	4.84		4	
13/8/2012	22:25	Cloudy	Middle	1.5	27.94	27.94	27.94	8.18	8.18	8.19	28.74	28.74	28.75	65.8	65.5	65.4	4.41	4.38	4.38	1.83	1.90	1.93	3	2.50
	22:28		Middle	1.5	27.93	27.93		8.19	8.19		28.75	28.75		65.2	65.0		4.36	4.35		2.12	1.88		2	
15/8/2012	17:48	Fine	Middle	1.0	28.95	28.95	28.98	8.37	8.37	8.37	28.12	28.12	28.15	88.2	87.3	87.4	5.81	5.75	5.75	2.14	3.04	2.40	7	7.50
	17:50		Middle	1.0	29.00	29.00		8.37	8.37		28.17	28.17		87.2	87.0		5.74	5.70		2.12	2.28		8	
17/8/2012	18:05	Cloudy	Middle	2.0	27.29	27.29	27.29	7.63	7.63	7.63	30.85	30.85	30.85	56.4	56.7	56.7	3.69	3.78	3.76	4.42	4.09	4.37	10	10.00
	18:07		Middle	2.0	27.29	27.29		7.63	7.63		30.85	30.85		56.9	56.7		3.80	3.78		4.38	4.57		10	
20/8/2012	19:54	Fine	Middle	1.0	28.50	28.50	28.55	7.74	7.74	7.74	28.83	28.83	28.84	67.3	66.9	66.9	4.92	4.89	4.88	2.91	2.54	2.65	3	3.00
	19:56		Middle	1.0	28.60	28.60		7.74	7.74		28.85	28.85		66.7	66.5		4.87	4.85		2.71	2.45		3	
22/8/2012	20:00	Cloudy	Middle	1.0	27.40	27.40	27.40	7.80	7.80	7.80	28.00	28.00	28.00	62.4	59.0	61.0	4.25	4.02	4.15	5.20	5.43	5.30	5	4.50
	20:02		Middle	1.0	27.40	27.40		7.80	7.80		28.00	28.00		60.9	61.8		4.11	4.22		5.33	5.22		4	
25/8/2012	13:02	Fine	Middle	1.0	28.50	28.50	28.55	7.68	7.68	7.68	29.26	29.26	29.45	66.9	66.5	66.4	4.43	4.40	4.39	2.26	2.74	2.38	4	5.50
	13:04		Middle	1.0	28.60	28.60		7.68	7.68		29.63	29.63		66.3	66.0		4.38	4.35		2.35	2.17		7	
27/8/2012	15:53	Fine	Middle	1.0	27.70	27.70	27.75	7.88	7.88	7.87	30.74	30.74	30.74	70.6	71.6	71.5	4.66	4.72	4.71	4.59	4.64	4.42	3	3.50
	15:55		Middle	1.0	27.80	27.80		7.85	7.85		30.73	30.73		71.7	72.0		4.72	4.74		4.33	4.13		4	

Remarks:  
 Single underline denotes exceedance over Action Level  
 Double underline denotes exceedance over Limit Level



**Water Monitoring Result at C3 - HKCEC Phase I  
Mid-Flood Tide**

Date	Time	Weather Condition	Sampling Depth		Water Temperature			pH			Salinity			DO Saturation		DO		Turbidity		Suspended Solids				
					°C			-			ppt			%		mg/L		NTU		mg/L				
			m	Value	Average	Value	Average	Value	Average	Value	Average	Value	Average	Value	Average	Value	Average	Value	Average	Value	Average	Value	Average	
28/7/2012	15:10	Fine	Middle	2.5	26.50	26.50	26.50	7.52	7.52	7.53	27.79	27.79	27.82	47.5	47.3	47.1	3.26	3.25	3.24	1.50	1.32	1.59	4	4.00
	15:12		Middle	2.5	26.50	26.50		7.54	7.54		27.84	27.84		47.0	46.6		3.23	3.20		1.85	1.67		4	
30/7/2012	17:35	Fine	Middle	2.5	28.10	28.10	28.15	7.61	7.61	7.62	28.55	28.55	28.56	49.8	49.3	49.7	3.73	3.29	3.42	4.32	4.39	4.35	7	7.50
	17:38		Middle	2.5	28.20	28.20		7.62	7.62		28.56	28.56		49.5	50.1		3.32	3.34		4.37	4.31		8	
1/8/2012	18:00	Haze	Middle	2.5	28.60	28.60	28.60	7.70	7.70	7.68	28.43	28.43	28.32	48.1	47.9	47.8	3.30	3.28	3.25	2.53	2.80	2.73	6	6.00
	18:02		Middle	2.5	28.60	28.60		7.66	7.66		28.21	28.21		47.8	47.5		3.21	3.19		2.77	2.82		6	
4/8/2012	19:16	Cloudy	Middle	2.5	27.60	27.60	27.55	7.61	7.61	7.62	28.78	28.78	28.79	65.8	66.1	65.7	4.42	4.43	4.41	4.01	4.11	4.24	3	3.00
	19:18		Middle	2.5	27.50	27.50		7.62	7.62		28.79	28.79		65.3	65.4		4.38	4.39		4.44	4.40		3	
6/8/2012	21:54	Fine	Middle	2.0	28.30	28.30	28.30	7.61	7.61	7.62	28.01	28.01	28.06	53.4	53.1	52.9	3.59	3.56	3.54	8.87	8.51	8.23	24	<u>23.00</u>
	21:56		Middle	2.0	28.30	28.30		7.63	7.63		28.11	28.11		52.9	52.0		3.53	3.47		7.64	7.88		22	
8/8/2012	21:45	Haze	Middle	2.5	28.50	28.50	28.45	7.59	7.59	7.60	28.64	28.64	28.65	59.7	59.8	60.4	3.99	4.00	4.02	3.01	2.88	2.88	5	4.00
	21:47		Middle	2.5	28.40	28.40		7.60	7.60		28.65	28.65		61.5	60.7		4.06	4.02		2.90	2.73		3	
10/8/2012	21:05	Cloudy	Middle	2.0	28.60	28.60	28.60	8.00	8.00	8.00	28.99	28.99	28.99	57.0	57.3	57.3	3.77	3.79	3.79	4.31	4.43	4.38	7	7.00
	21:07		Middle	2.0	28.60	28.60		8.00	8.00		28.98	28.98		57.2	57.6		3.79	3.81		4.42	4.37		7	
13/8/2012	21:30	Cloudy	Middle	3.0	27.73	27.73	27.74	8.05	8.05	8.06	28.60	28.60	28.61	49.9	49.8	49.2	3.35	3.34	3.30	3.01	3.34	3.19	<2	<2
	21:33		Middle	3.0	27.74	27.74		8.06	8.06		28.61	28.61		48.4	48.7		3.25	3.27		3.17	3.23		<2	
15/8/2012	19:57	Fine	Middle	2.5	28.39	28.39	28.40	7.67	7.67	7.68	28.65	28.65	28.59	50.1	49.8	49.4	3.32	3.30	3.28	2.80	2.76	2.90	9	8.50
	19:59		Middle	2.5	28.41	28.41		7.68	7.68		28.53	28.53		49.0	48.7		3.25	3.23		3.19	2.85		8	
17/8/2012	17:50	Cloudy	Middle	2.5	27.43	27.43	27.43	7.63	7.63	7.63	30.82	30.82	30.82	51.2	51.7	51.6	3.42	3.45	3.45	6.02	5.08	5.65	9	9.00
	17:52		Middle	2.5	27.43	27.43		7.63	7.63		30.82	30.82		51.6	51.9		3.45	3.46		6.03	5.45		9	
20/8/2012	21:46	Fine	Middle	3.0	28.40	28.40	28.40	7.63	7.63	7.65	28.86	28.86	28.89	58.9	57.9	58.0	3.98	3.88	3.89	1.47	1.52	1.53	3	3.00
	21:48		Middle	3.0	28.40	28.40		7.66	7.66		28.91	28.91		57.6	57.4		3.85	3.83		1.66	1.48		3	
22/8/2012	22:00	Cloudy	Middle	3.0	28.00	28.00	28.00	7.65	7.65	7.65	28.17	28.17	28.17	51.3	51.9	51.9	3.43	3.49	3.48	3.09	3.73	3.47	3	3.50
	22:02		Middle	3.0	28.00	28.00		7.65	7.65		28.17	28.17		53.2	51.0		3.58	3.43		3.44	3.63		4	
25/8/2012	14:50	Fine	Middle	2.5	27.50	27.50	27.55	7.66	7.66	7.67	29.40	29.40	29.48	72.3	71.9	71.9	5.72	5.67	5.66	4.43	4.33	4.32	6	5.00
	14:52		Middle	2.5	27.60	27.60		7.67	7.67		29.56	29.56		71.7	71.5		5.64	5.62		4.22	4.28		4	
27/8/2012	16:18	Fine	Middle	2.5	28.10	28.10	28.10	7.83	7.83	7.83	29.49	29.49	29.50	61.5	61.6	61.7	4.05	4.05	4.06	4.33	4.78	4.35	6	6.00
	16:20		Middle	2.5	28.10	28.10		7.82	7.82		29.50	29.50		62.0	61.5		4.09	4.05		4.00	4.30		6	

Remarks:  
 Single underline denotes exceedance over Action Level  
 Double underline denotes exceedance over Limit Level





**Water Monitoring Result at C4e - WCT / GEC  
Mid-Flood Tide**

Date	Time	Weather Condition	Sampling Depth		Water Temperature			pH			Salinity			DO Saturation			DO			Turbidity			Suspended Solids	
					°C			-			ppt			%			mg/L			NTU			mg/L	
			m		Value	Average	Value	Average	Value	Average	Value	Average	Value	Average	Value	Average	Value	Average	Value	Average	Value	Average	Value	Average
28/7/2012	16:41	Fine	Middle	2.0	26.50	26.50	26.55	7.70	7.70	7.69	28.44	28.44	28.43	53.3	53.2	53.0	3.66	3.64	3.63	4.47	3.81	4.03	7	7.50
	16:43		Middle	2.0	26.60	26.60		7.68	7.68		28.42	28.42		52.8	52.6		3.62	3.60		3.74	4.09		8	
30/7/2012	17:16	Fine	Middle	1.5	28.10	28.10	28.15	7.67	7.67	7.68	24.50	24.50	24.51	54.9	55.0	55.4	3.66	3.67	4.45	5.22	5.50	5.50	10	10.00
	17:19		Middle	1.5	28.20	28.20		7.68	7.68		24.51	24.51		55.9	55.6		3.74	3.71		5.59	5.68		10	
1/8/2012	17:47	Haze	Middle	2.0	28.60	28.60	28.65	7.69	7.69	7.67	28.67	28.67	28.80	54.4	54.0	53.8	3.65	3.61	3.59	7.82	7.69	7.65	10	10.00
	17:49		Middle	2.0	28.70	28.70		7.65	7.65		28.93	28.93		53.6	53.2		3.55	3.53		7.45	7.62		10	
4/8/2012	18:46	Cloudy	Middle	1.0	27.70	27.70	27.75	7.58	7.58	7.59	28.94	28.94	28.95	59.7	61.0	60.7	4.00	4.09	4.08	3.07	3.18	3.08	2	2.00
	18:48		Middle	1.0	27.80	27.80		7.59	7.59		28.95	28.95		59.9	62.0		4.08	4.16		3.00	3.08		2	
6/8/2012	21:37	Fine	Middle	1.0	28.00	28.00	27.95	7.63	7.63	7.63	28.93	28.93	28.96	53.0	53.4	53.2	3.54	3.59	3.57	1.68	1.76	1.72	4	4.00
	21:39		Middle	1.0	27.90	27.90		7.63	7.63		28.99	28.99		53.3	53.0		3.56	3.60		1.74	1.69		4	
8/8/2012	21:15	Haze	Middle	1.0	28.60	28.60	28.65	7.57	7.57	7.57	28.15	28.15	28.16	62.6	63.5	63.5	4.34	4.45	4.42	1.23	1.32	1.29	<2	<2
	21:18		Middle	1.0	28.70	28.70		7.56	7.56		28.16	28.16		63.4	64.4		4.44	4.43		1.38	1.21		<2	
10/8/2012	20:45	Cloudy	Middle	2.0	28.60	28.60	28.60	8.01	8.01	8.01	28.83	28.83	28.83	63.1	63.0	62.9	4.17	4.16	4.16	2.46	2.72	2.43	6	5.00
	20:47		Middle	2.0	28.60	28.60		8.01	8.01		28.83	28.83		62.8	62.7		4.15	4.14		2.17	2.36		4	
13/8/2012	20:50	Cloudy	Middle	1.5	27.95	27.95	27.95	7.99	7.99	7.99	28.34	28.34	28.35	46.8	46.9	46.8	3.14	3.15	3.14	1.90	2.11	2.06	4	4.00
	20:53		Middle	1.5	27.94	27.94		7.98	7.98		28.35	28.35		46.7	46.6		3.14	3.13		2.02	2.22		4	
15/8/2012	19:20	Fine	Middle	2.0	28.06	28.06	28.11	7.74	7.74	7.75	28.95	28.95	28.92	56.0	55.7	55.6	3.73	3.70	3.69	5.14	4.48	4.80	6	6.00
	19:22		Middle	2.0	28.16	28.16		7.76	7.76		28.88	28.88		55.5	55.0		3.69	3.64		4.71	4.88		6	
17/8/2012	17:40	Cloudy	Middle	2.0	27.43	27.43	27.43	7.50	7.50	7.50	30.82	30.82	30.82	54.7	55.8	55.2	3.64	3.72	3.68	6.69	5.86	5.88	9	9.50
	17:42		Middle	2.0	27.43	27.43		7.50	7.50		30.83	30.82		54.9	55.3		3.66	3.69		5.52	5.43		10	
20/8/2012	21:17	Fine	Middle	2.0	28.30	28.30	28.35	7.71	7.71	7.71	28.84	28.84	28.86	58.3	57.9	57.7	3.91	3.88	3.85	2.59	2.85	2.79	5	4.50
	21:19		Middle	2.0	28.40	28.40		7.71	7.71		28.87	28.87		57.4	57.1		3.82	3.80		2.85	2.86		4	
22/8/2012	21:45	Cloudy	Middle	2.0	27.80	27.80	27.80	7.71	7.71	7.71	28.22	28.22	28.26	54.8	55.9	55.4	3.69	3.76	3.73	3.78	3.54	3.58	2	2.50
	21:47		Middle	2.0	27.80	27.80		7.71	7.71		28.29	28.29		55.0	56.0		3.70	3.77		3.42	3.57		3	
25/8/2012	14:31	Fine	Middle	2.0	27.90	27.90	27.95	7.68	7.68	7.68	29.32	29.32	29.05	52.9	52.3	52.1	3.60	3.54	3.53	5.36	5.68	5.56	9	8.50
	14:33		Middle	2.0	28.00	28.00		7.68	7.68		28.78	28.78		51.8	51.5		3.50	3.48		5.87	5.33		8	
27/8/2012	16:09	Fine	Middle	2.0	28.00	28.00	28.05	7.86	7.86	7.85	30.21	30.21	30.21	60.9	60.7	61.3	4.01	4.00	4.04	6.15	6.26	6.15	8	8.00
	16:11		Middle	2.0	28.10	28.10		7.84	7.84		30.20	30.20		61.6	61.9		4.06	4.08		6.08	6.09		8	

Remarks:  
Single underline denotes exceedance over Action Level  
Double underline denotes exceedance over Limit Level



**Water Monitoring Result at C4w - WCT / GEC  
Mid-Flood Tide**

Date	Time	Weather Condition	Sampling Depth		Water Temperature			pH			Salinity			DO Saturation		DO		Turbidity			Suspended Solids			
					°C			-			ppt			%		mg/L		NTU			mg/L			
			m		Value	Average		Value	Average		Value	Average		Value	Average	Value	Average	Value	Average	Value	Average	Value	Average	
28/7/2012	16:50	Fine	Middle	2.0	26.50	26.50	26.55	7.49	7.49	7.49	28.09	28.09	28.10	48.9	48.7	48.5	3.35	3.34	3.32	1.28	0.83	0.95	3	3.50
	16:52		Middle	2.0	26.60	26.60		7.48	7.48		28.10	28.10		48.2	48.0		3.30	3.27		0.88	0.79		4	
30/7/2012	17:23	Fine	Middle	1.5	28.10	28.10	28.15	7.61	7.61	7.62	28.55	28.55	28.56	53.2	53.7	54.3	3.67	3.69	3.74	3.59	3.73	3.74	7	6.50
	17:26		Middle	1.5	28.20	28.20		7.62	7.62		28.56	28.56		55.0	55.1		3.79	3.80		3.84	3.81		6	
1/8/2012	17:53	Haze	Middle	1.0	28.70	28.70	28.70	7.66	7.66	7.67	28.54	28.54	28.60	50.5	50.2	50.1	3.39	3.34	3.34	2.50	2.47	2.56	9	8.50
	17:55		Middle	1.0	28.70	28.70		7.67	7.67		28.65	28.65		50.0	49.7		3.33	3.30		2.72	2.56		8	
4/8/2012	19:00	Cloudy	Middle	1.5	27.80	27.80	27.75	7.61	7.61	7.61	29.01	29.01	29.02	63.7	64.2	64.3	4.27	4.30	4.31	3.20	3.14	3.25	4	3.50
	19:02		Middle	1.5	27.70	27.70		7.60	7.60		29.02	29.02		64.7	64.6		4.33	4.32		3.37	3.30		3	
6/8/2012	21:45	Fine	Middle	1.0	28.40	28.40	28.45	7.54	7.54	7.54	28.90	28.90	28.91	52.6	52.8	53.4	3.49	3.52	3.56	1.14	1.42	1.02	4	4.00
	21:47		Middle	1.0	28.50	28.50		7.54	7.54		28.91	28.91		53.6	54.7		3.57	3.66		0.88	0.63		4	
8/8/2012	21:30	Haze	Middle	1.5	28.70	28.70	28.70	7.66	7.66	7.66	28.52	28.52	28.53	65.5	65.7	66.0	4.33	4.34	4.37	2.01	2.14	2.17	<2	<2
	21:32		Middle	1.5	28.70	28.70		7.65	7.65		28.53	28.53		66.4	66.4		4.39	4.40		2.20	2.32		<2	
10/8/2012	20:55	Cloudy	Middle	2.0	28.70	28.70	28.70	7.92	7.92	7.92	29.00	29.00	29.00	53.2	54.3	54.4	3.72	3.58	3.64	3.25	3.05	3.13	6	4.50
	20:57		Middle	2.0	28.70	28.70		7.92	7.92		29.00	29.00		54.7	55.3		3.60	3.64		3.07	3.14		3	
13/8/2012	21:10	Cloudy	Middle	2.0	27.85	27.85	27.86	7.97	7.97	7.98	28.27	28.27	28.27	47.2	47.3	47.2	3.17	3.18	3.17	1.70	1.80	1.72	3	3.00
	21:12		Middle	2.0	27.86	27.86		7.98	7.98		28.25	28.28		47.0	47.1		3.15	3.16		1.71	1.65		3	
15/8/2012	19:32	Fine	Middle	2.0	28.64	28.64	28.68	7.76	7.76	7.76	28.66	28.66	28.75	55.2	54.6	52.0	3.65	3.61	3.60	4.27	4.67	4.56	6	6.00
	19:34		Middle	2.0	28.72	28.72		7.76	7.76		28.83	28.83		54.3	44.0		3.59	3.55		4.92	4.39		6	
17/8/2012	17:45	Cloudy	Middle	1.5	27.47	27.47	27.47	7.57	7.57	7.57	30.82	30.82	30.82	52.0	54.1	53.9	3.59	3.60	3.62	4.30	4.14	4.42	10	10.50
	17:47		Middle	1.5	27.47	27.47		7.57	7.57		30.82	30.82		54.5	54.9		3.63	3.65		4.70	4.53		11	
20/8/2012	21:30	Fine	Middle	1.5	28.70	28.70	28.70	7.58	7.58	7.58	28.80	28.80	28.80	43.3	42.9	42.9	2.93	2.85	<u>2.86</u>	1.05	0.98	1.13	5	5.00
	21:32		Middle	1.5	28.70	28.70		7.58	7.58		28.80	28.80		42.7	42.6		2.83	2.82		1.20	1.27		5	
22/8/2012	21:50	Cloudy	Middle	2.0	28.20	28.20	28.20	7.58	7.58	7.58	28.10	28.10	28.10	54.3	53.2	53.8	3.69	3.64	3.66	4.77	4.42	4.64	<2	<2
	21:52		Middle	2.0	28.20	28.20		7.58	7.58		28.10	28.10		53.6	54.1		3.65	3.67		4.83	4.54		<2	
25/8/2012	14:38	Fine	Middle	1.5	27.70	27.70	27.75	7.55	7.55	7.56	29.11	29.11	29.14	52.4	51.9	51.5	3.60	3.59	3.51	1.89	1.63	1.74	4	5.00
	14:40		Middle	1.5	27.80	27.80		7.57	7.57		29.16	29.16		50.9	50.7		3.43	3.40		1.71	1.73		6	
27/8/2012	16:12	Fine	Middle	2.0	28.20	28.20	28.20	7.83	7.83	7.83	30.28	30.28	30.29	62.4	62.3	62.7	4.11	4.11	4.13	4.45	4.69	4.59	6	6.00
	16:14		Middle	2.0	28.20	28.20		7.83	7.83		30.30	30.30		63.8	62.4		4.20	4.11		4.30	4.90		6	

Remarks:  
Single underline denotes exceedance over Action Level  
Double underline denotes exceedance over Limit Level



**Water Monitoring Result at C5e - Sun Hung Kai Centre  
Mid-Flood Tide**

Date	Time	Weather Condition	Sampling Depth		Water Temperature			pH			Salinity			DO Saturation			DO			Turbidity			Suspended Solids	
					°C			-			ppt			%			mg/L			NTU			mg/L	
			m		Value	Average	Value	Average	Value	Average	Value	Average	Value	Average	Value	Average	Value	Average	Value	Average	Value	Average	Value	Average
28/7/2012	16:00	Fine	Middle	1.5	26.80	26.80	26.85	7.61	7.61	7.61	28.28	28.28	28.34	56.8	56.2	56.2	3.84	3.79	3.79	3.04	2.54	2.86	5	4.50
	16:02		Middle	1.5	26.90	26.90		7.60	7.60		28.39	28.39		55.9	55.7		3.78	3.76		3.16	2.69		4	
30/7/2012	15:00	Fine	Middle	1.0	30.22	30.22	30.22	6.86	6.86	6.86	29.66	29.66	29.66	63.6	63.3	63.0	4.08	4.06	4.04	3.29	3.36	3.44	6	7.00
	15:02		Middle	1.0	30.22	30.22		6.85	6.85		29.66	29.66		62.9	62.3		4.03	3.99		3.55	3.55		8	
1/8/2012	18:27	Haze	Middle	1.5	28.60	28.60	28.65	7.78	7.78	7.72	28.80	28.80	28.83	54.9	54.4	54.3	3.82	3.57	3.60	6.58	5.84	5.91	6	5.50
	18:29		Middle	1.5	28.70	28.70		7.66	7.66		28.86	28.86		54.0	53.7		3.53	3.48		5.43	5.77		5	
4/8/2012	18:24	Cloudy	Middle	1.5	28.36	28.36	28.36	7.85	7.85	7.84	29.98	29.98	29.99	58.4	58.0	58.0	3.85	3.83	3.83	2.93	2.74	2.75	8	7.50
	18:26		Middle	1.5	28.35	28.35		7.82	7.82		29.99	29.99		57.9	57.8		3.82	3.81		2.77	2.54		7	
6/8/2012	23:03	Fine	Middle	1.5	28.00	28.00	28.00	7.87	7.87	7.87	30.54	30.54	30.54	70.8	71.3	70.6	4.67	4.71	4.66	1.48	1.43	1.43	4	3.50
	23:04		Middle	1.5	28.00	28.00		7.86	7.86		30.54	30.54		70.1	70.0		4.63	4.63		1.47	1.34		3	
8/8/2012	21:25	Haze	Middle	1.5	28.90	28.90	28.90	7.85	7.85	7.86	29.71	29.71	29.71	74.2	75.2	74.4	4.84	4.91	4.86	3.82	3.62	3.51	7	7.00
	21:26		Middle	1.5	28.90	28.90		7.86	7.86		29.71	29.71		74.9	73.2		4.89	4.78		3.33	3.27		7	
10/8/2012	2:07	Cloudy	Middle	1.5	28.50	28.50	28.50	7.94	7.94	7.95	29.21	29.21	29.21	84.9	85.0	84.1	5.85	5.86	5.88	2.37	2.14	2.15	3	3.50
	2:08		Middle	1.5	28.50	28.50		7.95	7.95		29.21	29.21		83.8	82.8		5.95	5.87		2.06	2.01		4	
13/8/2012	23:18	Cloudy	Middle	1.5	27.90	27.90	27.90	7.89	7.89	7.89	29.11	29.11	29.11	77.3	78.3	77.6	5.15	5.22	5.17	1.13	1.17	1.24	5	4.50
	23:19		Middle	1.5	27.90	27.90		7.89	7.89		29.11	29.11		77.5	77.4		5.16	5.15		1.42	1.24		4	
15/8/2012	21:03	Fine	Middle	1.5	28.20	28.20	28.20	7.91	7.91	7.91	29.67	29.67	29.67	73.1	73.1	72.1	4.81	4.80	4.73	1.07	0.92	0.89	3	3.00
	21:04		Middle	1.5	28.20	28.20		7.91	7.91		29.67	29.67		72.0	70.0		4.70	4.60		0.78	0.77		3	
17/8/2012	21:10	Cloudy	Middle	1.5	27.10	27.10	27.10	8.00	8.00	8.00	31.49	31.49	31.49	73.3	73.4	73.2	5.18	5.25	5.17	2.15	2.16	2.16	7	7.50
	21:11		Middle	1.5	27.10	27.10		8.00	8.00		31.49	31.49		73.0	73.0		5.13	5.13		2.21	2.13		8	
20/8/2012	20:48	Fine	Middle	1.5	28.30	28.30	28.35	7.72	7.72	7.73	28.59	28.59	28.61	59.6	59.1	58.9	3.98	3.92	3.90	3.58	3.91	3.71	6	5.50
	20:50		Middle	1.5	28.40	28.40		7.73	7.73		28.62	28.62		58.9	58.1		3.89	3.80		3.64	3.69		5	
22/8/2012	21:42	Cloudy	Middle	2.0	27.90	27.90	27.90	7.69	7.69	7.69	28.33	28.33	28.33	53.8	55.3	55.1	3.67	3.71	3.72	5.77	5.32	5.22	13	12.50
	21:44		Middle	2.0	27.90	27.90		7.69	7.69		28.33	28.33		55.0	56.3		3.69	3.79		4.94	4.83		12	
25/8/2012	13:54	Fine	Middle	1.0	28.50	28.50	28.55	7.67	7.67	7.68	29.63	29.63	29.65	52.0	51.6	51.4	3.50	3.43	3.41	4.07	4.04	3.90	5	4.00
	13:56		Middle	1.0	28.60	28.60		7.68	7.68		29.66	29.66		51.3	50.6		3.40	3.32		3.94	3.53		3	
27/8/2012	16:41	Fine	Middle	1.5	29.00	29.00	29.05	7.91	7.91	7.91	30.61	30.61	30.61	70.3	70.8	70.3	4.57	4.60	4.57	4.59	4.90	4.75	6	6.50
	16:43		Middle	1.5	29.10	29.10		7.90	7.90		30.60	30.60		69.4	70.7		4.51	4.58		4.58	4.93		7	

Remarks:  
 Single underline denotes exceedance over Action Level  
 Double underline denotes exceedance over Limit Level



**Water Monitoring Result at C5w - Sun Hung Kai Centre  
Mid-Flood Tide**

Date	Time	Weather Condition	Sampling Depth		Water Temperature			pH			Salinity		DO Saturation		DO		Turbidity		Suspended Solids					
					°C		-		ppt		%		mg/L		NTU		mg/L							
			m	Value	Average	Value	Average	Value	Average	Value	Average	Value	Average	Value	Average	Value	Average	Value	Average					
28/7/2012	16:15	Fine	Middle	1.5	27.00	27.00	27.05	7.56	7.56	7.56	28.07	28.07	27.99	57.5	56.8	56.5	3.90	3.85	3.83	3.71	3.38	3.48	6	6.50
	16:17		Middle	1.5	27.10	27.10		7.55	7.55		27.90	27.90		55.7	55.9		3.77	3.78		3.56	3.28		7	
30/7/2012	15:04	Fine	Middle	1.0	29.09	29.09	29.09	6.51	6.51	6.51	29.36	29.36	29.36	67.6	67.6	67.7	4.42	4.43	4.43	6.02	6.06	6.00	6	7.00
	15:06		Middle	1.0	29.09	29.09		6.50	6.50		29.36	29.36		67.8	67.8		4.43	4.43		5.80	6.13		8	
1/8/2012	18:33	Haze	Middle	1.5	28.50	28.50	28.55	7.65	7.65	7.65	28.76	28.76	28.73	54.1	53.9	53.7	3.60	3.58	3.56	3.29	3.57	3.32	5	5.50
	18:35		Middle	1.5	28.60	28.60		7.65	7.65		28.70	28.70		53.5	53.2		3.55	3.52		3.11	3.30		6	
4/8/2012	18:29	Cloudy	Middle	1.5	27.75	27.76	27.76	7.63	7.63	7.62	27.38	27.38	27.38	45.6	44.8	44.9	3.05	3.02	3.02	1.51	1.58	1.51	3	3.50
	18:31		Middle	1.5	27.76	27.76		7.60	7.60		27.37	27.37		44.6	44.5		3.01	3.00		1.45	1.48		4	
6/8/2012	23:10	Fine	Middle	1.5	28.00	28.00	28.00	7.86	7.86	7.86	30.49	30.49	30.49	73.8	73.7	73.4	4.87	4.86	4.85	1.96	2.02	1.99	4	4.00
	23:11		Middle	1.5	28.00	28.00		7.86	7.86		30.49	30.49		72.9	73.3		4.84	4.84		1.95	2.01		4	
8/8/2012	21:35	Haze	Middle	1.5	28.90	28.90	28.90	7.85	7.85	7.85	29.71	29.71	29.71	68.9	68.8	68.7	4.49	4.49	4.48	3.55	3.84	3.77	8	7.00
	21:36		Middle	1.5	28.90	28.90		7.85	7.84		29.71	29.71		68.2	68.8		4.45	4.48		4.01	3.68		6	
10/8/2012	2:15	Cloudy	Middle	1.5	28.50	28.50	28.50	7.93	7.93	7.94	29.35	29.35	29.35	76.6	77.8	77.5	5.37	5.60	5.44	2.68	2.44	2.61	4	4.00
	2:16		Middle	1.5	28.50	28.50		7.95	7.94		29.35	29.35		76.8	78.6		5.24	5.56		2.88	2.44		4	
13/8/2012	23:27	Cloudy	Middle	1.5	28.10	28.10	28.10	7.90	7.90	7.90	29.22	29.22	29.22	71.8	70.4	70.7	4.77	4.66	4.67	1.01	0.88	0.91	<2	<2
	23:28		Middle	1.5	28.10	28.10		7.89	7.89		29.22	29.22		70.1	70.6		4.56	4.69		0.86	0.88		<2	
15/8/2012	20:52	Fine	Middle	1.5	28.30	28.30	28.35	7.96	7.96	7.96	29.54	29.54	29.54	73.8	73.9	73.1	4.86	4.86	4.81	2.64	2.96	2.63	7	6.50
	20:53		Middle	1.5	28.40	28.40		7.95	7.95		29.54	29.54		72.4	72.3		4.76	4.75		2.43	2.47		6	
17/8/2012	21:18	Cloudy	Middle	1.5	27.00	27.00	27.05	7.97	7.97	7.97	31.44	31.44	31.44	73.0	73.1	73.4	4.89	4.89	4.91	2.00	1.91	1.77	5	5.50
	21:19		Middle	1.5	27.10	27.10		7.97	7.97		31.44	31.44		74.2	73.2		4.96	4.89		1.58	1.59		6	
20/8/2012	21:00	Fine	Middle	1.5	28.20	28.20	28.25	7.71	7.71	7.71	28.79	28.79	28.83	64.3	63.9	63.7	4.31	4.28	4.25	3.73	3.41	3.47	6	6.00
	21:02		Middle	1.5	28.30	28.30		7.71	7.71		28.86	28.86		63.3	63.1		4.22	4.20		3.38	3.34		6	
22/8/2012	21:47	Cloudy	Middle	2.0	28.10	28.10	28.10	7.67	7.67	7.67	27.61	27.61	27.61	56.4	52.2	55.4	3.79	3.46	3.71	4.43	4.73	4.75	5	4.50
	21:49		Middle	2.0	28.10	28.10		7.67	7.67		27.61	27.61		57.9	55.0		3.90	3.70		5.01	4.84		4	
25/8/2012	14:09	Fine	Middle	1.0	28.60	28.60	28.65	7.67	7.67	7.67	29.56	29.56	29.61	55.9	55.1	54.9	3.69	3.63	3.62	3.11	3.28	3.08	2	2.50
	14:11		Middle	1.0	28.70	28.70		7.67	7.67		29.66	29.66		54.4	54.1		3.58	3.56		2.87	3.05		3	
27/8/2012	16:46	Fine	Middle	1.5	29.10	29.10	29.10	7.79	7.79	7.79	30.21	30.21	30.21	64.4	64.2	63.7	4.18	4.17	4.14	2.96	2.64	2.54	7	8.00
	16:48		Middle	1.5	29.10	29.10		7.79	7.79		30.20	30.20		63.2	63.0		4.10	4.09		2.24	2.31		9	

Remarks:  
 Single underline denotes exceedance over Action Level  
 Double underline denotes exceedance over Limit Level



**Water Monitoring Result at WSD21 - Wan Chai  
Mid-Flood Tide**

Date	Time	Weather Condition	Sampling Depth		Water Temperature			pH			Salinity			DO Saturation			DO			Turbidity			Suspended Solids	
					°C			-			ppt			%			mg/L			NTU			mg/L	
			m		Value	Average		Value	Average		Value	Average		Value	Average		Value	Average		Value	Average		Value	Average
28/7/2012	15:37	Fine	Middle	1.5	27.10	27.10	27.20	7.64	7.64	7.63	28.48	28.48	28.56	49.7	49.5	49.3	3.36	3.34	3.33	2.93	3.11	2.85	4	4.50
	15:39		Middle	1.5	27.30	27.30		7.62	7.62		28.63	28.63		49.1	49.0		3.31	3.30		2.66	2.71		5	
30/7/2012	17:00	Fine	Middle	2.0	29.30	29.30	29.35	7.57	7.57	7.58	28.80	28.80	28.81	52.9	53.6	53.6	3.45	3.50	3.50	4.25	4.55	4.12	5	5.50
	17:03		Middle	2.0	29.40	29.40		7.58	7.58		28.81	28.81		53.8	53.9		3.51	3.52		3.95	3.71		6	
1/8/2012	18:17	Haze	Middle	1.5	28.90	28.90	28.90	7.63	7.63	7.63	28.82	28.82	28.79	49.5	49.3	48.9	3.25	3.23	3.21	1.75	1.37	1.36	2	2.00
	18:19		Middle	1.5	28.90	28.90		7.62	7.62		28.75	28.75		48.7	48.2		3.19	3.16		1.05	1.28		2	
4/8/2012	19:37	Cloudy	Middle	1.5	28.10	28.10	28.05	7.60	7.60	7.61	29.14	29.14	29.14	69.1	69.2	68.8	4.60	4.62	4.58	3.98	3.99	4.03	17	<u>17.00</u>
	19:39		Middle	1.5	28.00	28.00		7.61	7.61		29.13	29.13		67.9	69.0		4.52	4.59		4.04	4.11		17	
6/8/2012	21:15	Fine	Middle	2.0	28.10	28.10	28.20	7.62	7.62	7.63	29.32	29.32	29.22	58.1	57.6	57.6	4.53	4.50	4.49	3.21	2.49	2.89	17	<u>18.00</u>
	21:17		Middle	2.0	28.30	28.30		7.64	7.64		29.11	29.11		57.4	57.1		4.48	4.46		3.32	2.55		19	
8/8/2012	22:05	Haze	Middle	1.5	28.40	28.40	28.35	7.80	7.80	7.80	28.12	28.12	28.13	71.7	71.6	71.9	4.76	4.75	4.77	4.63	4.55	4.53	3	3.50
	22:07		Middle	1.5	28.30	28.30		7.79	7.79		28.13	28.13		72.1	72.2		4.78	4.79		4.44	4.50		4	
10/8/2012	20:30	Cloudy	Middle	1.5	28.60	28.60	28.60	8.32	8.32	8.32	28.91	28.91	29.16	84.1	83.9	83.8	5.44	5.33	5.41	4.93	5.01	4.93	13	13.50
	20:32		Middle	1.5	28.60	28.60		8.32	8.32		28.91	29.91		84.0	83.1		5.40	5.48		4.84	4.94		14	
13/8/2012	21:45	Cloudy	Middle	1.5	27.45	27.45	27.45	8.12	8.12	8.13	29.47	29.47	29.48	61.4	61.2	61.0	4.12	4.10	4.09	3.62	3.34	3.45	4	3.00
	21:48		Middle	1.5	27.44	27.44		8.13	8.13		29.48	29.48		60.8	60.6		4.08	4.06		3.59	3.24		2	
15/8/2012	18:34	Fine	Middle	1.5	29.08	29.08	29.14	8.20	8.20	8.08	28.78	28.78	28.78	77.0	76.8	76.3	5.05	5.03	5.01	4.94	5.05	5.09	3	2.50
	18:36		Middle	1.5	29.19	29.19		7.96	7.96		28.78	28.78		75.8	75.5		5.00	4.94		5.43	4.93		2	
17/8/2012	17:20	Cloudy	Middle	2.0	27.35	27.35	27.35	7.55	7.55	7.55	30.92	30.92	30.93	56.0	57.3	57.4	3.72	3.83	3.83	5.18	5.28	5.46	8	8.00
	17:22		Middle	2.0	27.35	27.35		7.55	7.55		30.93	30.93		58.0	58.3		3.86	3.89		5.74	5.63		8	
20/8/2012	20:29	Fine	Middle	2.0	28.30	28.30	28.30	7.73	7.73	7.74	31.30	31.30	30.13	56.7	56.3	56.2	4.31	4.28	4.27	3.70	3.10	3.47	5	5.50
	20:31		Middle	2.0	28.30	28.30		7.74	7.74		28.95	28.95		55.9	55.7		4.25	4.23		3.45	3.61		6	
22/8/2012	21:20	Cloudy	Middle	2.0	27.80	27.80	27.80	7.72	7.72	7.72	28.01	28.01	28.01	53.0	54.3	53.8	3.64	3.66	3.65	4.01	4.72	4.35	3	3.50
	21:22		Middle	2.0	27.80	27.80		7.72	7.72		28.01	28.01		53.9	54.0		3.64	3.65		4.03	4.63		4	
25/8/2012	13:35	Fine	Middle	1.0	28.50	28.50	28.65	7.69	7.69	7.69	29.71	29.71	29.71	54.4	54.1	53.9	3.56	3.54	3.53	4.87	4.35	4.17	5	6.00
	13:37		Middle	1.0	28.80	28.80		7.68	7.68		29.71	29.71		53.9	53.1		3.53	3.48		3.64	3.80		7	
27/8/2012	16:30	Fine	Middle	1.5	28.80	28.80	28.85	7.78	7.78	7.78	30.05	30.05	30.06	60.8	60.9	61.0	3.97	3.97	3.97	5.91	5.20	5.48	4	4.50
	16:32		Middle	1.5	28.90	28.90		7.78	7.78		30.06	30.06		61.9	60.4		4.03	3.92		5.15	5.66		5	

Remarks:  
Single underline denotes exceedance over Action Level  
Double underline denotes exceedance over Limit Level



**Water Monitoring Result at WSD19 - Sheung Wan  
Mid-Flood Tide**

Date	Time	Weather Condition	Sampling Depth		Water Temperature			pH			Salinity		DO Saturation		DO		Turbidity		Suspended Solids					
					°C			-			ppt		%		mg/L		NTU		mg/L					
			m	Value	Average	Value	Average	Value	Average	Value	Average	Value	Average	Value	Average	Value	Average	Value	Average	Value	Average			
28/7/2012	13:10	Fine	Middle	2.5	27.05	27.05	27.06	7.27	7.27	7.27	29.69	29.69	29.68	71.0	70.9	70.9	4.77	4.77	4.77	3.02	2.86	3.03	9	9.00
	13:12		Middle	2.5	27.06	27.06		7.27	7.27		29.66	29.66		70.8	70.8		4.76	4.76		3.14	3.08		9	
30/7/2012	14:25	Fine	Middle	2.0	28.32	28.32	28.31	7.01	7.01	7.01	29.33	29.33	29.33	74.0	73.8	73.7	4.88	4.87	4.87	4.34	4.38	4.45	13	13.50
	14:27		Middle	2.0	28.30	28.30		7.00	7.00		29.33	29.33		73.6	73.5		4.86	4.86		4.50	4.56		14	
1/8/2012	20:30	Haze	Middle	2.0	28.10	28.10	28.10	8.09	8.09	8.09	30.63	30.63	30.63	77.9	78.8	78.5	5.10	5.16	5.14	3.64	3.95	3.63	6	6.00
	20:31		Middle	2.0	28.10	28.10		8.08	8.08		30.63	30.63		78.7	78.7		5.15	5.15		3.42	3.49		6	
4/8/2012	17:25	Cloudy	Middle	2.5	27.94	27.94	27.95	7.59	7.59	7.58	29.82	29.82	29.81	75.6	75.5	75.5	5.01	5.01	5.01	5.99	5.56	5.74	14	13.50
	17:27		Middle	2.5	27.95	27.95		7.57	7.57		29.80	29.80		75.5	75.4		5.01	5.00		5.84	5.57		13	
6/8/2012	0:21	Fine	Middle	2.0	27.80	27.80	27.80	7.93	7.93	7.93	30.59	30.59	30.59	73.8	74.7	74.1	4.88	4.94	4.90	2.88	2.73	2.67	6	5.50
	0:22		Middle	2.0	27.80	27.80		7.93	7.93		30.58	30.58		74.4	73.4		4.92	4.86		2.52	2.54		5	
8/8/2012	20:40	Haze	Middle	2.0	29.40	29.40	29.40	7.94	7.94	7.94	29.46	29.46	29.46	81.0	80.0	79.9	5.25	5.19	5.18	3.59	3.29	3.29	4	4.00
	20:41		Middle	2.0	29.40	29.40		7.94	7.94		29.46	29.46		79.0	79.7		5.13	5.16		3.06	3.20		4	
10/8/2012	3:08	Cloudy	Middle	2.0	28.40	28.40	28.45	8.17	8.17	8.17	27.92	27.92	27.92	93.6	93.3	93.8	6.70	6.69	6.58	1.98	2.03	1.98	3	3.00
	3:09		Middle	2.0	28.50	28.50		8.17	8.17		27.92	27.92		93.7	94.6		6.47	6.47		2.04	1.87		3	
13/8/2012	1:55	Cloudy	Middle	2.0	27.60	27.60	27.60	8.31	8.31	8.31	27.71	27.71	27.71	85.0	87.0	86.5	5.73	5.87	5.83	0.99	1.20	1.07	3	3.00
	1:56		Middle	2.0	27.60	27.60		8.31	8.31		27.71	27.71		87.7	86.1		5.91	5.80		0.89	1.21		3	
15/8/2012	20:10	Fine	Middle	2.0	28.30	28.30	28.30	8.11	8.11	8.11	29.98	29.98	29.98	80.4	80.2	80.1	5.27	5.26	5.25	1.48	1.67	1.57	6	5.50
	20:11		Middle	2.0	28.30	28.30		8.11	8.11		29.97	29.97		80.5	79.3		5.27	5.20		1.44	1.67		5	
17/8/2012	20:26	Cloudy	Middle	2.0	26.80	26.80	26.80	8.02	8.02	8.02	31.51	31.51	31.52	72.3	71.3	71.0	4.84	4.77	4.75	3.82	3.81	3.70	12	12.50
	20:27		Middle	2.0	26.80	26.80		8.01	8.01		31.52	31.52		70.4	70.1		4.71	4.69		3.57	3.58		13	
20/8/2012	21:01	Fine	Middle	2.0	28.10	28.10	28.10	7.92	7.92	7.92	30.14	30.14	30.14	72.3	72.1	72.4	4.78	4.77	4.79	2.94	3.03	2.94	8	8.50
	21:02		Middle	2.0	28.10	28.10		7.92	7.92		30.14	30.14		72.6	72.7		4.80	4.80		2.88	2.92		9	
22/8/2012	20:25	Cloudy	Middle	2.0	27.80	27.80	27.80	7.91	7.91	7.91	29.23	29.23	29.23	76.4	76.0	76.0	5.11	5.07	5.08	4.90	4.62	4.57	6	6.50
	20:26		Middle	2.0	27.80	27.80		7.91	7.91		29.23	29.23		76.4	75.1		5.11	5.01		4.48	4.26		7	
25/8/2012	10:11	Fine	Middle	2.5	27.55	27.55	27.55	7.20	7.20	7.21	29.82	29.82	29.83	67.6	67.4	67.4	4.51	4.50	4.50	7.87	7.96	7.86	23	<b>16.50</b>
	10:12		Middle	2.5	27.54	27.54		7.21	7.21		29.83	29.83		67.3	67.1		4.50	4.48		7.70	7.92		10	
27/8/2012	17:33	Fine	Middle	2.0	28.16	28.16	28.17	6.99	6.99	7.00	31.84	31.84	31.84	70.2	70.0	70.0	4.59	4.57	4.58	3.06	3.16	3.16	5	5.50
	17:35		Middle	2.0	28.18	28.18		7.00	7.00		31.83	31.83		70.4	69.5		4.60	4.54		3.22	3.20		6	

Remarks:  
 Single underline denotes exceedance over Action Level  
 Double underline denotes exceedance over Limit Level



**Water Monitoring Result at WSD9 - Tai Wan  
Mid-Ebb Tide**

Date	Time	Weather Condition	Sampling Depth		Water Temperature °C			pH			Salinity ppt			DO Saturation %			DO mg/L			Turbidity NTU			Suspended Solids mg/L	
			m		Value	Average	Value	Average	Value	Average	Value	Average	Value	Average	Value	Average	Value	Average	Value	Average	Value	Average	Value	Average
28/7/2012	6:25	Fine	Middle	3.0	25.77	25.77	25.78	8.06	8.06	8.06	29.60	29.60	29.60	78.8	78.8	78.9	5.43	5.43	5.44	2.12	1.96	1.97	4	3.50
	6:27		Middle	3.0	25.78	25.78	25.78	8.05	8.05	8.06	29.60	29.60	29.60	78.9	78.9	78.9	5.44	5.44	5.44	1.85	1.93	1.97	3	
30/7/2012	8:24	Fine	Middle	3.0	27.06	27.06	27.06	7.91	7.91	7.91	30.19	30.19	30.20	79.4	79.2	79.1	5.34	5.32	5.32	1.81	1.73	1.77	4	4.00
	8:26		Middle	3.0	27.06	27.06	27.06	7.91	7.91	7.91	30.20	30.20	30.20	78.9	78.8	79.1	5.31	5.29	5.32	1.69	1.84	1.77	4	
1/8/2012	10:13	Cloudy	Middle	2.5	27.70	27.70	27.75	7.98	7.98	7.98	31.45	31.45	31.45	82.0	81.1	82.0	5.41	5.34	5.41	1.62	1.68	1.64	<2	<2
	10:15		Middle	2.5	27.80	27.80	27.75	7.98	7.98	7.98	31.45	31.45	31.45	82.3	82.7	82.0	5.42	5.45	5.41	1.65	1.61	1.64	<2	
4/8/2012	12:05	Cloudy	Middle	2.5	27.64	27.64	27.65	7.89	7.89	7.88	31.18	31.18	31.17	80.7	80.6	80.6	5.34	5.35	5.34	3.12	3.16	3.13	8	8.50
	12:07		Middle	2.5	27.65	27.65	27.65	7.86	7.86	7.88	31.15	31.15	31.17	80.5	80.4	80.6	5.33	5.32	5.34	2.95	3.30	3.13	9	
6/8/2012	13:10	Cloudy	Middle	2.5	28.45	28.45	28.46	7.70	7.70	7.71	33.14	33.14	33.15	78.2	77.4	77.7	5.04	5.00	5.02	2.19	2.23	2.22	6	6.00
	13:12		Middle	2.5	28.46	28.46	28.46	7.71	7.71	7.71	33.16	33.16	33.15	77.5	77.6	77.7	5.01	5.01	5.02	2.21	2.23	2.22	6	
8/8/2012	16:32	Fine	Middle	3.0	28.57	28.57	28.62	7.11	7.11	7.09	30.58	30.58	30.63	82.5	81.5	81.9	5.40	5.34	5.35	1.55	1.59	1.53	3	3.00
	16:34		Middle	3.0	28.66	28.66	28.62	7.06	7.06	7.09	30.67	30.67	30.63	82.3	81.2	81.9	5.36	5.30	5.35	1.45	1.51	1.53	3	
11/8/2012	-	Amber Rainstorm	Middle	-	-	-	-	-	-	-	-	-	-	-	-	-	-	-	-	-	-	-	-	
	-		Middle	-	-	-	-	-	-	-	-	-	-	-	-	-	-	-	-	-	-	-	-	-
13/8/2012	8:20	Fine	Middle	2.5	27.40	27.40	27.40	7.85	7.85	7.85	28.54	28.54	28.55	79.5	79.3	79.7	5.36	5.35	5.38	1.68	1.54	1.72	3	3.50
	8:22		Middle	2.5	27.40	27.40	27.40	7.84	7.84	7.85	28.56	28.56	28.55	79.9	80.2	79.7	5.39	5.40	5.38	1.92	1.72	1.72	4	
15/8/2012	8:28	Fine	Middle	2.5	27.90	27.90	28.00	7.92	7.92	7.93	29.98	29.98	29.99	88.5	87.0	87.9	5.71	5.58	5.66	2.21	2.07	2.11	3	3.50
	8:30		Middle	2.5	28.10	28.10	28.00	7.94	7.94	7.93	30.00	30.00	29.99	88.8	87.4	87.9	5.73	5.61	5.66	2.06	2.10	2.11	4	
17/8/2012	-	Strong Wind Signal No.3	Middle	-	-	-	-	-	-	-	-	-	-	-	-	-	-	-	-	-	-	-	-	
	-		Middle	-	-	-	-	-	-	-	-	-	-	-	-	-	-	-	-	-	-	-	-	-
20/8/2012	15:30	Fine	Middle	2.0	28.60	28.60	28.70	7.82	7.82	7.82	29.50	29.50	29.51	78.1	77.2	77.8	5.12	5.06	5.09	2.58	2.67	2.60	4	4.00
	15:32		Middle	2.0	28.80	28.80	28.70	7.82	7.82	7.82	29.51	29.51	29.51	78.7	77.0	77.8	5.14	5.04	5.09	2.63	2.50	2.60	4	
22/8/2012	16:10	Cloudy	Middle	2.0	27.80	27.80	27.85	7.93	7.93	7.94	30.43	30.43	30.40	77.6	76.4	77.3	5.13	5.05	5.11	2.68	2.66	2.64	5	5.00
	16:12		Middle	2.0	27.90	27.90	27.85	7.94	7.94	7.94	30.36	30.36	30.40	78.4	76.8	77.3	5.18	5.08	5.11	2.59	2.62	2.64	5	
25/8/2012	3:20	Cloudy	Middle	2.0	27.10	27.10	27.10	8.02	8.02	8.02	31.90	31.90	31.90	80.0	80.9	80.6	5.35	5.38	5.37	1.55	1.57	1.48	14	13.00
	3:21		Middle	2.0	27.10	27.10	27.10	8.02	8.02	8.02	31.90	31.90	31.90	81.2	80.3	80.6	5.39	5.34	5.37	1.35	1.43	1.48	12	
27/8/2012	7:59	Fine	Middle	2.5	27.22	27.22	27.22	7.65	7.65	7.64	31.84	31.84	31.85	76.2	76.0	75.9	5.06	5.05	5.04	2.09	2.04	2.09	3	3.00
	8:01		Middle	2.5	27.21	27.21	27.22	7.63	7.63	7.64	31.85	31.85	31.85	75.8	75.6	75.9	5.03	5.02	5.04	2.14	2.08	2.09	3	

Remarks:  
Single underline denotes exceedance over Action Level  
Double underline denotes exceedance over Limit Level



**Water Monitoring Result at WSD17 - Quarry Bay  
Mid-Ebb Tide**

Date	Time	Weather Condition	Sampling Depth		Water Temperature			pH		Salinity			DO Saturation		DO		Turbidity		Suspended Solids					
			m		°C		-		ppt		%		mg/L		NTU		mg/L							
					Value	Average	Value	Average	Value	Average	Value	Average	Value	Average	Value	Average	Value	Average						
28/7/2012	7:49	Fine	Middle	3	25.89	25.89	25.90	8.14	8.14	8.13	27.62	27.62	27.62	79.1	78.9	78.8	5.50	5.47	5.48	1.59	1.56	1.58	4	3.50
	7:51		Middle	3	25.90	25.90		8.12	8.12		27.61	27.61		78.8	78.5		5.47	5.46		1.60	1.57		3	
30/7/2012	9:58	Fine	Middle	4	28.05	28.06	28.06	7.42	7.42	7.41	30.25	30.25	30.27	57.9	57.9	57.9	3.83	3.83	3.83	1.58	1.61	1.60	4	5.00
	10:00		Middle	4	28.07	28.07		7.40	7.40		30.28	30.28		57.9	57.9		3.83	3.83		1.66	1.53		6	
1/8/2012	11:35	Cloudy	Middle	3	28.60	28.60	28.70	7.96	7.96	7.95	30.39	30.39	30.41	67.5	67.8	67.5	4.40	4.42	4.40	1.75	1.74	1.75	3	3.00
	11:37		Middle	3	28.80	28.80		7.94	7.94		30.42	30.42		67.9	66.6		4.43	4.34		1.72	1.77		3	
4/8/2012	13:45	Cloudy	Middle	3	27.90	27.90	27.91	7.93	7.93	7.92	30.91	30.91	30.91	84.2	83.4	83.0	5.58	5.50	5.48	3.05	3.38	3.12	7	7.50
	13:47		Middle	3	27.92	27.92		7.91	7.91		30.90	30.90		82.3	82.0		5.43	5.40		3.07	2.97		8	
6/8/2012	14:40	Cloudy	Middle	4	28.40	28.40	28.39	7.36	7.36	7.36	32.54	32.54	32.54	82.3	82.1	82.1	5.34	5.33	5.33	2.13	2.09	2.08	4	3.50
	14:42		Middle	4	28.38	28.38		7.35	7.35		32.54	32.54		82.0	82.0		5.32	5.32		1.98	2.12		3	
8/8/2012	15:17	Fine	Middle	3	28.84	28.84	28.87	6.81	6.81	6.81	30.54	30.54	30.51	72.0	71.7	72.2	4.68	4.67	4.69	1.92	1.97	1.96	3	3.00
	15:19		Middle	3	28.89	28.89		6.80	6.80		30.48	30.48		72.9	72.3		4.73	4.69		1.91	2.05		3	
11/8/2012	-	Amber Rainstorm	Middle	-	-	-	-	-	-	-	-	-	-	-	-	-	-	-	-	-	-	-	-	-
	-		Middle	-	-	-	-	-	-	-	-	-	-	-	-	-	-	-	-	-	-	-	-	-
13/8/2012	10:00	Fine	Middle	3	27.90	27.90	27.95	7.27	7.27	7.28	28.31	28.31	28.31	81.1	81.3	81.3	5.43	5.44	5.44	1.51	1.50	1.40	4	4.00
	10:02		Middle	3	28.00	28.00		7.28	7.28		28.31	28.31		81.4	81.3		5.45	5.44		1.28	1.31		4	
15/8/2012	10:05	Fine	Middle	3	28.70	28.70	28.80	7.91	7.91	7.91	28.99	28.99	29.00	83.2	83.0	83.2	5.57	5.56	5.57	1.73	1.76	1.75	5	5.50
	10:07		Middle	3	28.90	28.90		7.90	7.90		29.00	29.00		83.6	82.8		5.61	5.55		1.73	1.77		6	
17/8/2012	-	Strong Wind Signal No.3	Middle	-	-	-	-	-	-	-	-	-	-	-	-	-	-	-	-	-	-	-	-	-
	-		Middle	-	-	-	-	-	-	-	-	-	-	-	-	-	-	-	-	-	-	-	-	-
20/8/2012	14:00	Fine	Middle	3	28.50	28.50	28.55	7.76	7.76	7.76	29.29	29.29	29.29	65.8	64.1	65.4	4.34	4.23	4.32	4.58	4.61	4.49	7	6.50
	14:02		Middle	3	28.60	28.60		7.76	7.76		29.28	29.28		66.1	65.6		4.37	4.32		4.38	4.37		6	
22/8/2012	14:14	Cloudy	Middle	3	27.70	27.70	27.75	7.85	7.85	7.86	30.86	30.86	30.87	73.0	72.2	72.8	4.83	4.77	4.81	3.43	3.62	3.52	4	5.00
	14:16		Middle	3	27.80	27.80		7.86	7.86		30.87	30.87		73.5	72.5		4.86	4.79		3.46	3.56		6	
25/8/2012	5:50	Cloudy	Middle	3	26.80	26.80	26.80	7.99	7.99	7.98	31.03	31.03	31.03	72.9	75.6	74.7	4.91	5.08	5.01	1.37	1.69	1.55	15	13.50
	5:51		Middle	3	26.80	26.80		7.97	7.97		31.03	31.03		76.0	74.2		5.09	4.97		1.60	1.52		12	
27/8/2012	9:30	Fine	Middle	2	27.89	27.89	27.90	7.47	7.47	7.46	32.07	32.07	32.08	66.3	66.1	66.0	4.36	4.35	4.35	3.35	3.32	3.35	7	7.50
	9:32		Middle	2	27.90	27.90		7.44	7.44		32.08	32.08		65.9	65.7		4.34	4.33		3.43	3.29		8	

Remarks:  
Single underline denotes exceedance over Action Level  
Double underline denotes exceedance over Limit Level





**Water Monitoring Result at C9 - Provident Centre  
Mid-Ebb Tide**

Date	Time	Weather Condition	Sampling Depth		Water Temperature			pH			Salinity			DO Saturation			DO			Turbidity			Suspended Solids	
			m		°C		-		ppt		%		mg/L		NTU		mg/L							
					Value	Average	Value	Average	Value	Average	Value	Average	Value	Average	Value	Average	Value	Average	Value	Average				
28/7/2012	10:10	Fine	Middle	2	26.31	26.31	26.33	7.77	7.77	7.77	29.56	29.56	29.56	72.5	72.4	72.4	4.95	4.94	4.94	3.18	3.30	3.31	8	8.00
	10:12		Middle	2	26.34	26.34		7.76	7.76		29.55	29.55		72.3	72.3		4.93	4.93		3.46	3.29		8	
30/7/2012	12:05	Fine	Middle	2	27.69	27.69	27.68	7.72	7.72	7.71	29.90	29.90	29.91	78.5	77.5	77.2	5.27	5.20	5.18	1.76	1.67	1.68	5	5.00
	12:07		Middle	2	27.67	27.67		7.70	7.70		29.91	29.91		76.7	76.0		5.14	5.09		1.61	1.66		5	
1/8/2012	11:10	Cloudy	Middle	3	27.80	27.80	27.85	7.71	7.71	7.71	28.95	28.95	28.96	72.0	72.1	71.8	4.80	4.81	4.78	3.39	3.31	3.46	8	7.50
	11:11		Middle	3	27.90	27.90		7.70	7.70		28.96	28.96		71.4	71.6		4.75	4.76		3.51	3.62		7	
4/8/2012	15:55	Cloudy	Middle	2	27.75	27.75	27.77	7.62	7.62	7.61	30.32	30.32	30.32	80.8	80.5	80.4	5.36	5.34	5.34	5.47	5.80	5.48	10	9.00
	15:47		Middle	2	27.78	27.78		7.60	7.60		30.31	30.31		80.3	79.9		5.33	5.31		5.60	5.05		8	
6/8/2012	17:30	Cloudy	Middle	2	28.30	28.30	28.31	7.60	7.60	7.59	30.98	30.98	30.97	76.2	75.8	75.7	4.98	4.95	4.95	3.01	3.24	3.07	6	5.00
	17:32		Middle	2	28.32	28.32		7.58	7.58		30.96	30.96		75.5	75.3		4.93	4.92		3.01	3.01		4	
8/8/2012	14:57	Fine	Middle	2	29.12	29.12	29.14	6.91	6.91	6.91	30.11	30.11	30.12	73.9	73.6	74.5	4.80	4.79	4.84	2.69	2.33	2.44	6	6.50
	14:58		Middle	2	29.15	29.15		6.90	6.90		30.12	30.12		75.9	74.6		4.93	4.85		2.38	2.34		7	
11/8/2012	-	Amber Rainstorm	Middle	-	-	-	-	-	-	-	-	-	-	-	-	-	-	-	-	-	-	-	-	
	-		Middle	-	-	-	-	-	-	-	-	-	-	-	-	-	-	-	-	-	-	-	-	
13/8/2012	12:28	Fine	Middle	2	27.63	27.63	27.64	7.86	7.86	7.86	27.29	27.29	27.28	82.9	82.8	82.8	5.61	5.60	5.60	4.80	4.91	4.89	8	8.50
	12:30		Middle	2	27.64	27.64		7.85	7.85		27.27	27.27		82.7	82.7		5.60	5.59		4.87	4.96		9	
15/8/2012	13:07	Fine	Middle	2	29.70	29.70	29.80	8.14	8.14	8.15	26.35	26.35	26.35	99.7	97.7	98.3	6.54	6.41	6.45	2.95	3.22	3.12	7	7.00
	13:08		Middle	2	29.90	29.90		8.15	8.15		26.35	26.35		98.8	97.1		6.47	6.36		3.18	3.11		7	
17/8/2012	-	Strong Wind Signal No.3	Middle	-	-	-	-	-	-	-	-	-	-	-	-	-	-	-	-	-	-	-	-	
	-		Middle	-	-	-	-	-	-	-	-	-	-	-	-	-	-	-	-	-	-	-	-	
20/8/2012	13:41	Fine	Middle	2	28.20	28.20	28.25	7.79	7.79	7.79	29.18	29.18	29.18	71.4	70.9	70.8	4.73	4.70	4.68	5.82	5.73	5.71	10	9.50
	13:42		Middle	2	28.30	28.30		7.79	7.79		29.18	29.18		70.7	70.2		4.63	4.65		5.63	5.67		9	
22/8/2012	14:04	Cloudy	Middle	2	27.10	27.10	27.10	7.78	7.78	7.78	28.68	28.68	28.69	59.8	59.4	59.5	4.05	4.03	4.03	6.49	6.82	6.57	8	8.00
	14:06		Middle	2	27.10	27.10		7.77	7.77		28.70	28.70		59.3	59.3		4.02	4.02		6.47	6.50		8	
25/8/2012	5:35	Cloudy	Middle	2	27.10	27.10	27.10	7.90	7.90	7.90	30.90	30.90	30.90	69.2	69.1	68.3	4.64	4.61	4.56	1.10	1.09	1.06	5	4.50
	5:36		Middle	2	27.10	27.10		7.90	7.90		30.90	30.90		67.8	66.9		4.53	4.47		1.11	0.93		4	
27/8/2012	12:10	Fine	Middle	2	27.77	27.77	27.78	6.71	6.71	6.71	31.58	31.58	31.57	70.0	69.6	69.5	4.60	4.57	4.56	4.13	4.20	4.22	5	5.00
	12:12		Middle	2	27.79	27.79		6.70	6.70		31.56	31.56		69.3	69.1		4.54	4.53		4.11	4.45		5	

Remarks:  
Single underline denotes exceedance over Action Level  
Double underline denotes exceedance over Limit Level



**Water Monitoring Result at C8 - City Garden  
Mid-Ebb Tide**

Date	Time	Weather Condition	Sampling Depth		Water Temperature			pH			Salinity			DO Saturation			DO			Turbidity			Suspended Solids	
			m		°C		-		ppt		%		mg/L		NTU		mg/L							
					Value	Average	Value	Average	Value	Average	Value	Average	Value	Average	Value	Average	Value	Average	Value	Average				
28/7/2012	9:56	Fine	Middle	2	26.25	26.25	26.26	7.69	7.69	7.68	29.29	29.29	29.27	65.4	63.7	63.7	4.41	4.36	4.34	4.84	4.40	4.39	7	7.50
	9:58		Middle	2	26.26	26.26		7.66	7.66		29.25	29.25		62.8	62.7		4.29	4.29		4.22	4.11		8	
30/7/2012	11:51	Fine	Middle	2	27.42	27.42	27.44	7.24	7.24	7.24	29.81	29.81	29.81	66.7	66.1	66.1	4.46	4.42	4.42	2.26	2.28	2.19	4	5.00
	11:53		Middle	2	27.45	27.45		7.23	7.23		29.80	29.80		65.9	65.8		4.41	4.40		2.10	2.13		6	
1/8/2012	11:00	Cloudy	Middle	2	27.80	27.80	27.80	7.70	7.70	7.71	26.70	26.70	26.71	64.7	66.5	65.4	4.31	4.40	4.35	5.91	5.50	5.76	6	6.50
	11:01		Middle	2	27.80	27.80		7.71	7.71		26.71	26.71		64.1	66.4		4.28	4.39		5.77	5.84		7	
4/8/2012	15:30	Cloudy	Middle	1	27.70	27.70	27.72	7.71	7.71	7.72	30.00	30.00	30.01	79.4	78.6	78.3	5.28	5.23	5.21	9.98	10.60	9.56	19	<u>19.50</u>
	15:32		Middle	1	27.73	27.73		7.72	7.72		30.01	30.01		77.9	77.3		5.18	5.14		8.97	8.67		20	
6/8/2012	17:15	Cloudy	Middle	2	29.87	29.87	29.87	7.59	7.59	7.58	30.13	30.13	30.12	70.7	67.1	67.5	4.68	4.42	4.46	8.13	8.41	8.50	15	14.50
	17:17		Middle	2	29.87	29.87		7.56	7.56		30.10	30.10		66.4	65.9		4.38	4.34		8.88	8.57		14	
8/8/2012	14:40	Fine	Middle	2	29.26	29.26	29.38	6.80	6.80	6.80	29.39	29.39	29.36	74.8	71.5	73.9	4.89	4.67	4.82	3.52	3.46	3.46	4	4.50
	14:41		Middle	2	29.49	29.49		6.80	6.80		29.32	29.32		75.0	74.2		4.87	4.83		3.44	3.41		5	
11/8/2012	-	Amber Rainstorm	Middle	-	-	-	-	-	-	-	-	-	-	-	-	-	-	-	-	-	-	-	-	
	-		Middle	-	-	-	-	-	-	-	-	-	-	-	-	-	-	-	-	-	-	-	-	
13/8/2012	12:00	Fine	Middle	2	27.72	27.72	27.73	7.79	7.79	7.82	26.10	26.10	26.09	78.8	78.4	78.1	5.36	5.33	5.31	7.89	7.88	7.99	7	7.00
	12:02		Middle	2	27.73	27.73		7.81	7.87		26.08	26.08		77.6	77.4		5.28	5.26		8.04	8.16		7	
15/8/2012	12:56	Fine	Middle	2	30.10	30.10	30.20	7.79	7.79	7.79	24.85	24.85	24.85	75.1	74.6	75.0	4.93	4.90	4.92	20.40	20.20	<u>19.75</u>	57	<u>57.50</u>
	12:57		Middle	2	30.30	30.30		7.78	7.78		24.85	24.85		75.5	74.7		4.95	4.90		19.70	18.70		58	
17/8/2012	-	Strong Wind Signal No.3	Middle	-	-	-	-	-	-	-	-	-	-	-	-	-	-	-	-	-	-	-	-	
	-		Middle	-	-	-	-	-	-	-	-	-	-	-	-	-	-	-	-	-	-	-	-	
20/8/2012	13:26	Fine	Middle	2	28.50	28.50	28.60	7.80	7.80	7.80	28.96	28.96	28.97	70.1	69.6	70.1	4.62	4.58	4.61	5.73	5.41	5.53	9	9.00
	13:27		Middle	2	28.70	28.70		7.80	7.80		28.97	28.97		70.6	69.9		4.64	4.60		5.62	5.35		9	
22/8/2012	14:09	Cloudy	Middle	2	27.60	27.60	27.50	7.78	7.78	7.78	28.60	28.60	28.59	60.2	59.9	60.3	4.07	4.04	4.07	6.30	6.67	6.48	6	5.00
	14:11		Middle	2	27.40	27.40		7.78	7.78		28.58	28.58		60.3	60.7		4.08	4.10		6.67	6.28		4	
25/8/2012	5:25	Cloudy	Middle	2	27.10	27.10	27.10	7.97	7.97	7.95	30.50	30.50	30.50	69.2	69.3	69.0	4.69	4.65	4.64	1.18	0.93	1.11	8	7.50
	5:26		Middle	2	27.10	27.10		7.92	7.92		30.50	30.50		69.0	68.6		4.61	4.60		1.19	1.14		7	
27/8/2012	11:55	Fine	Middle	2	27.96	27.96	27.98	6.80	6.80	6.80	31.14	31.14	31.13	66.7	66.2	66.0	4.39	4.35	4.34	7.15	7.93	7.59	9	8.50
	11:57		Middle	2	28.00	28.00		6.80	6.80		31.12	31.12		65.8	65.4		4.33	4.30		7.32	7.97		8	

Remarks:  
Single underline denotes exceedance over Action Level  
Double underline denotes exceedance over Limit Level



**Water Monitoring Result at C7 - Windsor House  
Mid-Ebb Tide**

Date	Time	Weather Condition	Sampling Depth		Water Temperature			pH			Salinity		DO Saturation		DO		Turbidity		Suspended Solids					
					°C			-			ppt		%		mg/L		NTU		mg/L					
					Value	Average		Value	Average		Value	Average	Value	Average	Value	Average	Value	Average	Value	Average				
28/7/2012	9:28	Fine	Middle	2	26.31	26.31	26.33	7.65	7.65	7.63	28.11	28.11	28.11	64.6	64.6	64.6	4.45	4.45	4.45	1.94	1.66	1.79	4	4.50
	9:30		Middle	2	26.34	26.34		7.61	7.61		28.11	28.11		64.6	64.6		4.45	4.45		1.85	1.70		5	
30/7/2012	11:24	Fine	Middle	2	28.54	28.54	28.53	6.90	6.90	6.89	27.02	27.02	27.01	57.2	56.2	55.9	3.80	3.74	3.72	0.83	0.68	0.69	3	3.50
	11:26		Middle	2	28.52	28.52		6.87	6.87		27.00	27.00		55.4	54.7		3.68	3.64		0.61	0.64		4	
1/8/2012	12:01	Cloudy	Middle	2	28.30	28.30	28.30	7.58	7.58	7.59	27.32	27.62	27.41	55.4	55.6	55.6	3.70	3.72	3.72	2.62	2.72	2.69	4	3.50
	12:02		Middle	2	28.30	28.30		7.59	7.59		27.35	27.35		55.6	55.6		3.72	3.72		2.77	2.63		3	
4/8/2012	15:16	Cloudy	Middle	1	27.90	27.90	27.90	7.63	7.63	7.62	29.11	29.11	29.12	65.9	65.7	65.6	4.39	4.38	4.37	2.06	2.15	2.08	6	5.50
	15:18		Middle	1	27.90	27.90		7.60	7.60		29.12	29.12		65.4	65.3		4.36	4.36		2.11	1.99		5	
6/8/2012	17:00	Cloudy	Middle	2	28.74	28.74	28.75	6.97	6.97	6.97	29.36	29.36	29.34	60.1	60.0	60.0	3.94	3.94	3.94	2.10	1.73	1.87	4	3.50
	17:02		Middle	2	28.75	28.75		6.96	6.96		29.32	29.32		59.9	59.9		3.93	3.93		1.82	1.83		3	
8/8/2012	14:20	Fine	Middle	2	29.56	29.56	29.67	6.36	6.36	6.36	29.80	29.80	29.81	68.9	66.6	67.9	4.49	4.34	4.42	1.82	1.95	1.79	<2	<2
	14:21		Middle	2	29.77	29.77		6.35	6.35		29.81	29.81		69.0	67.0		4.49	4.37		1.63	1.74		<2	
11/8/2012	-	Amber Rainstorm	Middle	-	-	-	-	-	-	-	-	-	-	-	-	-	-	-	-	-	-	-	-	-
	-		Middle	-	-	-		-	-		-	-		-	-		-	-		-	-		-	
13/8/2012	11:35	Fine	Middle	2	27.88	27.88	27.88	7.71	7.71	7.71	25.12	25.12	25.12	65.7	65.4	65.2	4.48	4.46	4.45	1.42	1.40	1.48	<2	<2
	11:37		Middle	2	27.88	27.88		7.70	7.70		25.12	25.12		65.0	64.8		4.43	4.42		1.52	1.56		<2	
15/8/2012	12:38	Fine	Middle	2	29.70	29.70	29.80	7.75	7.75	7.75	26.39	26.39	26.39	62.9	62.1	62.1	4.12	4.07	4.07	2.50	2.58	2.50	8	8.00
	12:39		Middle	2	29.90	29.90		7.75	7.75		26.38	26.38		62.2	61.2		4.07	4.00		2.49	2.43		8	
17/8/2012	-	Strong Wind Signal No.3	Middle	-	-	-	-	-	-	-	-	-	-	-	-	-	-	-	-	-	-	-	-	-
	-		Middle	-	-	-		-	-		-	-		-	-		-	-		-	-		-	
20/8/2012	13:00	Fine	Middle	2	28.50	28.50	28.60	7.72	7.72	7.72	27.30	27.30	27.30	54.5	54.1	54.4	3.62	3.59	3.62	2.00	1.89	1.91	7	6.00
	13:01		Middle	2	28.70	28.70		7.71	7.71		27.30	27.30		54.7	54.1		3.68	3.59		1.81	1.94		5	
22/8/2012	14:31	Cloudy	Middle	2	27.60	27.60	27.55	7.69	7.69	7.68	28.61	28.61	28.62	53.2	53.7	53.0	3.64	3.67	3.62	3.80	3.45	3.69	2	2.00
	14:33		Middle	2	27.50	27.50		7.67	7.67		28.63	28.63		52.8	52.2		3.61	3.57		3.63	3.86		2	
25/8/2012	4:41	Cloudy	Middle	2	27.30	27.30	27.30	7.77	7.77	7.77	27.90	27.90	27.90	65.9	65.9	66.3	4.48	4.48	4.51	1.44	1.40	1.39	5	4.00
	4:42		Middle	2	27.30	27.30		7.77	7.77		27.90	27.90		67.4	66.0		4.58	4.48		1.37	1.36		3	
27/8/2012	11:28	Fine	Middle	2	28.49	28.49	28.47	6.63	6.63	6.63	30.17	30.17	30.19	59.3	59.1	58.9	3.89	3.88	3.87	2.07	2.05	2.05	3	3.00
	11:30		Middle	2	28.45	28.45		6.62	6.62		30.20	30.20		58.9	58.3		3.87	3.83		1.97	2.10		3	

Remarks:  
Single underline denotes exceedance over Action Level  
Double underline denotes exceedance over Limit Level



**Water Monitoring Result at C1 - HKCEC  
Mid-Ebb Tide**

Date	Time	Weather Condition	Sampling Depth		Water Temperature			pH			Salinity		DO Saturation		DO		Turbidity		Suspended Solids					
					°C			-			ppt		%		mg/L		NTU		mg/L					
			m	Value	Average	Value	Average	Value	Average	Value	Average	Value	Average	Value	Average	Value	Average	Value	Average	Value	Average			
28/7/2012	8:35	Fine	Middle	2.0	26.40	26.40	26.35	7.57	7.57	7.58	28.49	28.49	28.50	60.5	60.9	60.7	4.15	4.17	4.16	5.20	5.55	5.28	3	3.00
	8:37		Middle	2.0	26.30	26.30		7.58	7.58		28.50	28.50		60.4	60.8		4.14	4.17		5.17	5.21		3	
30/7/2012	10:12	Fine	Middle	2.5	27.10	27.10	27.15	7.68	7.68	7.71	28.88	28.88	28.39	68.7	68.3	68.3	4.75	4.63	4.64	3.64	3.76	3.48	4	4.00
	10:14		Middle	2.5	27.20	27.20		7.74	7.74		27.89	27.89		68.3	67.9		4.61	4.58		3.32	3.18		4	
1/8/2012	11:17	Cloudy	Middle	2.0	28.30	28.30	28.20	7.72	7.72	7.71	28.72	28.72	28.73	72.0	71.1	71.9	4.72	4.66	4.71	2.80	3.13	2.96	3	3.00
	11:19		Middle	2.0	28.10	28.10		7.70	7.70		28.74	28.74		72.3	72.2		4.74	4.73		2.89	3.01		3	
4/8/2012	13:45	Cloudy	Middle	2.5	28.00	28.00	28.05	7.69	7.69	7.69	29.21	29.21	29.18	75.5	75.3	75.0	5.00	4.98	4.97	4.66	4.01	4.44	8	7.00
	13:47		Middle	2.5	28.10	28.10		7.69	7.69		29.15	29.15		74.7	74.5		4.95	4.93		4.44	4.63		6	
6/8/2012	14:19	Cloudy	Middle	2.5	28.20	28.20	28.35	7.71	7.71	7.72	29.13	29.13	29.01	65.8	65.4	65.1	4.81	4.76	4.72	2.96	2.15	2.35	5	4.50
	14:21		Middle	2.5	28.50	28.50		7.72	7.72		28.88	28.88		64.7	64.5		4.66	4.64		2.00	2.28		4	
8/8/2012	15:57	Fine	Middle	2.5	29.10	29.10	29.25	7.78	7.78	7.79	28.35	28.35	28.40	81.8	81.0	81.0	5.45	5.37	5.33	2.05	1.50	1.64	2	2.50
	15:59		Middle	2.5	29.40	29.40		7.79	7.79		28.44	28.44		80.7	80.5		5.27	5.24		1.52	1.47		3	
11/8/2012	-	Amber Rainstorm	Middle	-	-	-	-	-	-	-	-	-	-	-	-	-	-	-	-	-	-	-	-	-
	-		Middle	-	-	-		-	-		-	-		-	-		-	-		-	-		-	
13/8/2012	10:17	Fine	Middle	1.0	27.73	27.73	27.74	8.10	8.10	8.07	26.72	26.72	26.73	88.2	87.9	87.7	6.04	6.02	5.98	1.57	1.20	1.21	7	7.50
	10:19		Middle	1.0	27.74	27.74		8.04	8.04		26.74	26.74		87.6	87.2		5.94	5.90		0.93	1.15		8	
15/8/2012	11:38	Fine	Middle	2.5	29.79	29.79	29.53	7.57	7.57	7.47	26.87	26.87	26.85	105.8	103.7	103.8	6.99	6.86	6.85	1.02	0.98	0.98	7	6.50
	11:40		Middle	2.5	29.27	29.27		7.36	7.36		26.83	26.83		103.0	102.5		6.80	6.74		1.14	0.79		6	
17/8/2012	-	Strong Wind Signal No.3	Middle	-	-	-	-	-	-	-	-	-	-	-	-	-	-	-	-	-	-	-	-	-
	-		Middle	-	-	-		-	-		-	-		-	-		-	-		-	-		-	
20/8/2012	14:02	Fine	Middle	2.5	28.19	28.19	28.25	7.30	7.30	7.30	29.81	29.81	29.82	71.8	71.6	71.5	4.74	4.72	4.72	6.50	6.51	6.19	7	7.50
	14:04		Middle	2.5	28.30	28.30		7.30	7.30		29.83	29.83		71.5	71.0		4.72	4.68		5.80	5.93		8	
22/8/2012	15:22	Cloudy	Middle	2.5	27.80	27.80	27.80	7.81	7.81	7.81	28.15	28.15	28.17	72.5	72.4	72.2	4.87	4.86	4.85	4.47	4.60	4.45	4	4.50
	15:24		Middle	2.5	27.80	27.80		7.80	7.80		28.18	28.18		71.9	72.0		4.81	4.84		4.61	4.12		5	
25/8/2012	5:35	Cloudy	Middle	1.5	26.80	26.80	26.80	7.81	7.81	7.81	29.10	29.10	29.10	59.2	60.4	58.0	4.03	4.11	3.95	3.15	3.06	3.11	7	7.00
	5:37		Middle	1.5	26.80	26.80		7.81	7.81		29.10	29.10		57.2	55.0		3.90	3.75		3.14	3.09		7	
27/8/2012	9:21	Fine	Middle	2.5	26.90	26.90	26.85	7.85	7.85	7.86	30.40	30.40	30.41	72.9	72.6	72.5	5.04	5.01	4.99	3.46	3.80	3.66	6	5.50
	9:23		Middle	2.5	26.80	26.80		7.87	7.87		30.41	30.41		72.3	72.0		4.97	4.95		3.78	3.60		5	

Remarks:  
Single underline denotes exceedance over Action Level  
Double underline denotes exceedance over Limit Level



**Water Monitoring Result at C2 - TH / APA / SOC  
Mid-Ebb Tide**

Date	Time	Weater Condition	Sampling Depth		Water Temperature			pH		Salinity			DO Saturation		DO		Turbidity		Suspended Solids					
			m		°C		-		ppt		%		mg/L		NTU		mg/L							
					Value	Average	Value	Average	Value	Average	Value	Average	Value	Average	Value	Average	Value	Average						
28/7/2012	8:17	Fine	Middle	1.5	26.00	26.00	26.00	7.40	7.40	7.40	28.61	28.60	28.58	55.4	55.8	55.9	3.82	3.84	3.84	4.13	4.06	4.15	3	3.50
	8:19		Middle	1.5	26.00	26.00		7.39	7.39		28.51	28.58		55.9	56.3		3.84	3.87		4.12	4.27		4	
30/7/2012	9:50	Fine	Middle	1.0	27.50	27.50	27.60	7.61	7.61	7.62	28.37	28.37	28.37	63.3	63.2	62.8	4.22	4.21	4.17	8.21	8.25	8.11	8	7.00
	9:52		Middle	1.0	27.70	27.70		7.62	7.62		28.36	28.36		62.5	62.1		4.16	4.10		8.33	7.63		6	
1/8/2012	9:36	Cloudy	Middle	1.5	27.00	27.00	27.00	7.58	7.58	7.59	29.22	29.22	29.23	60.6	60.8	60.6	4.10	4.11	4.10	2.11	2.02	2.04	3	2.50
	9:38		Middle	1.5	27.00	27.00		7.60	7.60		29.23	29.23		60.4	60.6		4.08	4.09		2.04	2.00		2	
4/8/2012	13:32	Cloudy	Middle	2.0	27.90	27.90	27.95	7.65	7.65	7.64	31.50	31.50	30.53	70.3	70.1	69.9	4.74	4.72	4.70	4.52	3.95	4.11	7	7.00
	13:34		Middle	2.0	28.00	28.00		7.63	7.63		29.56	29.56		69.7	69.5		4.68	4.64		4.08	3.89		7	
6/8/2012	13:45	Cloudy	Middle	1.5	29.00	29.00	29.05	7.72	7.72	7.71	28.92	28.93	29.03	61.4	61.2	60.9	4.60	4.58	4.51	1.92	2.10	2.15	3	3.00
	13:47		Middle	1.5	29.10	29.10		7.70	7.70		29.13	29.13		60.8	60.2		4.35	4.50		2.03	2.55		3	
8/8/2012	15:38	Fine	Middle	1.0	29.60	29.60	29.75	7.70	7.70	7.71	28.89	28.89	28.92	74.6	74.3	74.1	4.80	4.79	4.77	2.66	2.51	2.47	4	3.50
	15:39		Middle	1.0	29.90	29.90		7.71	7.71		28.94	28.94		73.8	73.5		4.76	4.74		2.50	2.21		3	
11/8/2012	-	Amber Rainstorm	Middle	-	-	-	-	-	-	-	-	-	-	-	-	-	-	-	-	-	-	-	-	
	-		Middle	-	-	-	-	-	-	-	-	-	-	-	-	-	-	-	-	-	-	-	-	
13/8/2012	10:03	Fine	Middle	1.0	27.31	27.31	27.29	8.42	8.42	8.42	26.82	26.82	26.81	79.4	78.7	78.7	5.42	5.37	5.36	1.88	0.98	1.48	7	7.00
	10:05		Middle	1.0	27.26	27.26		8.41	8.41		26.79	26.79		78.5	78.0		5.35	5.30		1.46	1.58		7	
15/8/2012	11:20	Fine	Middle	1.0	28.24	28.24	28.25	7.81	7.81	7.82	27.57	27.57	27.62	99.6	99.3	98.6	6.78	6.74	6.79	2.37	1.91	1.93	6	7.00
	11:22		Middle	1.0	28.25	28.25		7.83	7.83		27.66	27.66		98.7	96.8		6.67	6.97		1.78	1.65		8	
17/8/2012	-	Strong Wind Signal No.3	Middle	-	-	-	-	-	-	-	-	-	-	-	-	-	-	-	-	-	-	-	-	
	-		Middle	-	-	-	-	-	-	-	-	-	-	-	-	-	-	-	-	-	-	-	-	
20/8/2012	13:44	Fine	Middle	1.0	27.63	27.63	27.69	7.70	7.70	7.78	29.60	29.60	29.61	66.8	66.4	66.3	4.45	4.42	4.41	3.38	3.57	3.56	7	7.50
	13:46		Middle	1.0	27.75	27.75		7.85	7.85		29.62	29.62		66.2	65.6		4.41	4.37		3.48	3.81		8	
22/8/2012	16:35	Cloudy	Middle	1.0	27.90	27.90	27.95	7.81	7.81	7.80	28.17	28.17	28.19	71.6	71.2	71.2	4.76	4.71	4.74	4.03	4.24	4.26	4	4.50
	16:37		Middle	1.0	28.00	28.00		7.79	7.79		28.20	28.20		71.0	71.1		4.74	4.75		4.62	4.14		5	
25/8/2012	5:20	Cloudy	Middle	1.5	26.70	26.70	26.70	7.57	7.57	7.57	29.00	29.00	29.00	50.1	51.9	52.0	3.43	3.56	3.57	3.17	3.43	3.29	7	7.00
	5:22		Middle	1.5	26.70	26.70		7.57	7.57		28.99	28.99		52.9	53.2		3.63	3.65		3.24	3.33		7	
27/8/2012	9:12	Fine	Middle	1.0	27.00	27.00	27.05	7.71	7.71	7.76	30.11	30.11	30.49	70.8	70.3	70.3	4.79	4.72	4.72	3.40	3.49	3.60	4	4.00
	9:14		Middle	1.0	27.10	27.10		7.81	7.81		30.86	30.86		70.1	69.8		4.70	4.68		3.66	3.86		4	

Remarks:  
Single underline denotes exceedance over Action Level  
Double underline denotes exceedance over Limit Level



**Water Monitoring Result at C3 - HKCEC Phase I  
Mid-Ebb Tide**

Date	Time	Weather Condition	Sampling Depth		Water Temperature		pH			Salinity		DO Saturation		DO		Turbidity		Suspended Solids						
			m		°C		-		ppt		%		mg/L		NTU		mg/L							
					Value	Average	Value	Average	Value	Average	Value	Average	Value	Average	Value	Average	Value	Average						
28/7/2012	10:07	Fine	Middle	2.5	26.40	26.40	26.35	7.62	7.62	7.62	28.11	28.11	28.12	47.5	48.1	47.7	3.27	3.31	3.28	6.50	6.68	6.39	4	4.50
	10:09		Middle	2.5	26.30	26.30		7.62	7.62		28.13	28.13		47.9	47.3		3.29	3.25		6.35	6.02		5	
30/7/2012	11:31	Fine	Middle	2.5	27.40	27.40	27.30	7.64	7.64	7.63	28.87	28.87	28.94	50.8	50.3	49.8	3.43	3.39	3.36	1.93	2.12	2.11	5	5.50
	11:33		Middle	2.5	27.20	27.20		7.62	7.62		29.01	29.01		49.9	48.3		3.36	3.27		2.14	2.24		6	
1/8/2012	10:12	Cloudy	Middle	3.0	27.10	27.10	27.10	7.65	7.65	7.65	29.02	29.02	29.04	51.5	51.8	51.3	3.48	3.50	3.47	2.28	1.98	2.13	3	3.50
	10:14		Middle	3.0	27.10	27.10		7.65	7.65		29.05	29.05		50.5	51.5		3.41	3.48		2.03	2.24		4	
4/8/2012	14:31	Cloudy	Middle	2.5	27.70	27.70	27.70	7.68	7.68	7.68	28.74	28.74	29.13	52.4	52.7	52.2	3.51	3.63	3.52	3.69	3.16	3.49	5	5.50
	14:32		Middle	2.5	27.70	27.70		7.67	7.67		29.51	29.51		52.3	51.5		3.49	3.44		3.56	3.54		6	
6/8/2012	15:55	Cloudy	Middle	2.0	28.20	28.20	28.25	7.68	7.68	7.78	29.51	29.51	29.39	52.0	51.6	51.4	3.47	3.43	3.42	3.29	3.24	3.30	4	4.00
	15:57		Middle	2.0	28.30	28.30		7.87	7.87		29.26	29.26		51.3	50.8		3.40	3.38		3.32	3.33		4	
8/8/2012	17:07	Fine	Middle	2.0	28.90	28.90	29.00	7.66	7.66	7.66	28.86	28.86	28.95	55.3	54.9	54.6	3.73	3.69	3.66	4.37	3.91	4.06	4	5.00
	17:09		Middle	2.0	29.10	29.10		7.66	7.66		29.03	29.03		54.3	53.8		3.62	3.60		4.01	3.93		6	
11/8/2012	-	Amber Rainstorm	Middle	-	-	-	-	-	-	-	-	-	-	-	-	-	-	-	-	-	-	-	-	-
	-		Middle	-	-	-		-	-		-	-		-	-		-	-		-	-		-	
13/8/2012	11:32	Fine	Middle	2.0	28.14	28.14	28.15	7.77	7.77	7.78	26.81	26.81	26.83	56.1	58.9	58.0	3.78	3.76	3.75	3.51	3.17	3.16	8	8.00
	11:34		Middle	2.0	28.16	28.16		7.79	7.79		26.84	26.84		58.6	58.2		3.74	3.70		3.01	2.95		8	
15/8/2012	13:14	Fine	Middle	2.0	28.48	28.48	28.53	7.65	7.65	7.54	28.36	28.36	28.44	59.3	58.7	58.6	3.93	3.88	3.87	4.77	4.58	4.56	12	12.00
	13:16		Middle	2.0	28.57	28.57		7.43	7.43		28.52	28.52		58.5	57.9		3.85	3.80		4.58	4.32		12	
17/8/2012	-	Strong Wind Signal No.3	Middle	-	-	-	-	-	-	-	-	-	-	-	-	-	-	-	-	-	-	-	-	-
	-		Middle	-	-	-		-	-		-	-		-	-		-	-		-	-		-	
20/8/2012	15:39	Fine	Middle	2.0	28.33	28.33	28.34	7.09	7.09	7.09	30.00	30.00	30.01	60.0	59.5	59.4	3.95	3.92	3.91	3.55	3.95	3.64	6	6.50
	15:41		Middle	2.0	28.34	28.34		7.08	7.08		30.01	30.01		59.3	58.9		3.90	3.85		3.60	3.47		7	
22/8/2012	16:24	Cloudy	Middle	2.5	28.20	28.20	28.25	7.77	7.77	7.78	28.26	28.26	28.27	53.9	53.7	54.0	3.66	3.59	3.63	3.80	2.61	2.96	5	4.50
	16:26		Middle	2.5	28.30	28.30		7.78	7.78		28.28	28.28		54.2	54.2		3.63	3.64		2.68	2.75		4	
25/8/2012	6:45	Cloudy	Middle	2.5	26.70	26.70	26.70	7.63	7.63	7.63	29.15	29.15	29.15	49.9	52.8	52.9	3.42	3.60	3.61	2.17	2.17	2.23	10	10.00
	6:47		Middle	2.5	26.70	26.70		7.63	7.63		29.15	29.15		55.0	54.0		3.75	3.68		2.34	2.22		10	
27/8/2012	10:57	Fine	Middle	2.5	27.30	27.30	27.30	7.84	7.84	7.85	29.56	29.56	29.79	60.8	60.1	59.9	4.59	4.53	4.51	6.21	5.26	5.86	10	9.50
	10:59		Middle	2.5	27.30	27.30		7.85	7.85		30.01	30.01		59.4	59.1		4.49	4.44		6.31	5.67		9	

Remarks:  
Single underline denotes exceedance over Action Level  
Double underline denotes exceedance over Limit Level



**Water Monitoring Result at C4e - WCT / GEC  
Mid-Ebb Tide**

Date	Time	Weather Condition	Sampling Depth		Water Temperature			pH		Salinity			DO Saturation		DO		Turbidity		Suspended Solids					
			m		°C		-		ppt		%		mg/L		NTU		mg/L							
					Value	Average	Value	Average	Value	Average	Value	Average	Value	Average	Value	Average	Value	Average						
28/7/2012	9:49	Fine	Middle	1.5	26.50	26.50	26.45	7.75	7.75	7.75	27.87	27.87	27.87	44.7	44.5	45.0	3.07	3.05	3.09	7.29	7.72	7.54	5	5.50
	9:51		Middle	1.5	26.40	26.40	26.45	7.74	7.74	7.75	27.86	27.86	27.87	45.1	45.5	45.0	3.10	3.13	3.09	7.50	7.66	7.54	6	
30/7/2012	11:04	Fine	Middle	2.0	28.90	28.90	29.00	7.71	7.71	7.72	29.21	29.21	29.22	49.6	50.2	49.6	3.20	3.27	3.19	4.16	4.41	3.99	11	11.00
	11:06		Middle	2.0	29.10	29.10	29.00	7.72	7.72	7.72	29.22	29.22	29.22	49.5	48.9	49.6	3.19	3.10	3.19	3.65	3.73	3.99	11	
1/8/2012	9:57	Cloudy	Middle	2.5	27.40	27.40	27.45	7.68	7.68	7.68	28.98	28.98	28.99	59.0	59.5	58.9	3.95	3.99	3.95	3.67	3.31	3.59	4	5.00
	9:59		Middle	2.5	27.50	27.50	27.45	7.67	7.67	7.68	28.99	28.99	28.99	58.7	58.3	58.9	3.93	3.91	3.95	3.81	3.55	3.59	6	
4/8/2012	14:20	Cloudy	Middle	2.0	28.00	28.00	28.05	7.70	7.70	7.70	29.54	29.54	29.53	58.8	58.4	58.3	4.19	4.13	4.08	4.75	3.99	4.33	8	8.50
	14:22		Middle	2.0	28.10	28.10	28.05	7.70	7.70	7.70	29.52	29.52	29.53	58.3	57.8	58.3	4.11	3.90	4.08	4.40	4.19	4.33	9	
6/8/2012	15:34	Cloudy	Middle	2.0	28.60	28.60	28.65	7.79	7.79	7.75	29.16	29.16	29.24	55.1	54.9	54.6	3.63	3.61	3.60	3.49	3.53	3.49	5	4.50
	15:36		Middle	2.0	28.70	28.70	28.65	7.71	7.71	7.75	29.31	29.31	29.24	54.5	54.0	54.6	3.59	3.56	3.60	3.50	3.45	3.49	4	
8/8/2012	16:39	Fine	Middle	2.0	29.10	29.10	29.25	7.68	7.68	7.68	28.13	28.13	28.03	57.6	57.3	57.0	3.79	3.76	3.75	2.72	2.94	2.88	5	4.50
	16:41		Middle	2.0	29.40	29.40	29.25	7.67	7.67	7.68	27.93	27.93	28.03	57.0	56.2	57.0	3.74	3.70	3.75	2.82	3.04	2.88	4	
11/8/2012	-	Amber Rainstorm	Middle	-	-	-	-	-	-	-	-	-	-	-	-	-	-	-	-	-	-	-	-	
	-		Middle	-	-	-	-	-	-	-	-	-	-	-	-	-	-	-	-	-	-	-	-	-
13/8/2012	11:09	Fine	Middle	2.0	28.39	28.39	28.39	7.84	7.84	7.84	26.78	26.78	26.79	67.3	67.0	66.4	4.51	4.49	4.45	3.21	2.75	2.85	8	8.00
	11:11		Middle	2.0	28.39	28.39	28.39	7.83	7.83	7.84	26.79	26.79	26.79	65.7	65.6	66.4	4.40	4.39	4.45	2.82	2.62	2.85	8	
15/8/2012	12:48	Fine	Middle	1.5	29.35	29.35	29.51	7.04	7.04	7.03	28.23	28.23	28.26	76.3	75.8	75.3	5.03	4.99	4.94	2.76	2.51	2.65	11	10.50
	12:50		Middle	1.5	29.66	29.66	29.51	7.02	7.02	7.03	28.28	28.28	28.26	75.5	73.7	75.3	4.92	4.80	4.94	2.54	2.78	2.65	10	
17/8/2012	-	Strong Wind Signal No.3	Middle	-	-	-	-	-	-	-	-	-	-	-	-	-	-	-	-	-	-	-	-	
	-		Middle	-	-	-	-	-	-	-	-	-	-	-	-	-	-	-	-	-	-	-	-	-
20/8/2012	15:16	Fine	Middle	1.0	28.70	28.70	28.71	6.46	6.46	6.40	29.97	29.97	30.00	73.2	73.0	72.8	4.82	4.80	4.78	3.79	3.16	3.32	6	6.50
	15:18		Middle	1.0	28.71	28.71	28.71	6.34	6.34	6.40	30.03	30.03	30.00	72.7	72.4	72.8	4.76	4.74	4.78	3.33	3.00	3.32	7	
22/8/2012	16:10	Cloudy	Middle	1.5	28.40	28.40	28.40	7.88	7.88	7.87	28.25	28.25	28.26	56.3	56.4	56.4	3.75	3.75	3.75	3.77	3.90	3.70	4	4.00
	16:12		Middle	1.5	28.40	28.40	28.40	7.85	7.85	7.87	28.27	28.27	28.26	56.3	56.6	56.4	3.74	3.77	3.75	3.58	3.54	3.70	4	
25/8/2012	6:25	Cloudy	Middle	2.0	26.80	26.80	26.80	7.55	7.55	7.55	28.45	28.45	28.45	50.2	51.5	51.7	3.43	3.52	3.53	3.94	3.67	3.74	7	6.50
	6:27		Middle	2.0	26.80	26.80	26.80	7.55	7.55	7.55	28.45	28.45	28.45	52.4	52.6	51.7	3.58	3.59	3.53	3.84	3.52	3.74	6	
27/8/2012	10:35	Fine	Middle	2.0	28.10	28.10	28.40	7.87	7.87	7.87	30.30	30.30	30.18	69.3	68.9	68.8	4.75	4.71	4.69	3.90	3.85	4.00	8	8.00
	10:37		Middle	2.0	28.70	28.70	28.40	7.87	7.87	7.87	30.05	30.05	30.18	68.7	68.4	68.8	4.67	4.62	4.69	4.53	3.71	4.00	8	

Remarks:  
Single underline denotes exceedance over Action Level  
Double underline denotes exceedance over Limit Level



**Water Monitoring Result at C4w - WCT / GEC  
Mid-Ebb Tide**

Date	Time	Weather Condition	Sampling Depth		Water Temperature			pH			Salinity			DO Saturation		DO		Turbidity			Suspended Solids			
					°C		-		ppt		%		mg/L		NTU		mg/L							
			m	Value	Average	Value	Average	Value	Average	Value	Average	Value	Average	Value	Average	Value	Average	Value	Average					
28/7/2012	9:56	Fine	Middle	1.5	26.20	26.20	26.15	7.53	7.53	7.53	28.19	28.19	28.19	44.8	44.7	45.3	3.08	3.07	3.12	4.32	4.50	4.47	4	4.00
	9:58		Middle	1.5	26.10	26.10		7.53	7.53		28.18	28.18		46.7	45.0		3.21	3.10		4.81	4.24		4	
30/7/2012	11:17	Fine	Middle	1.5	27.70	27.70	27.70	7.65	7.65	7.57	26.97	26.97	27.11	48.3	47.4	47.2	3.24	3.17	3.16	2.31	2.57	2.51	10	9.50
	11:19		Middle	1.5	27.70	27.70		7.49	7.49		27.25	27.25		46.8	46.3		3.13	3.10		2.35	2.81		9	
1/8/2012	10:03	Cloudy	Middle	2.0	27.40	27.40	27.40	7.69	7.69	7.69	29.20	29.20	29.22	55.1	55.7	55.6	3.70	3.75	3.74	2.97	3.01	3.17	4	4.50
	10:05		Middle	2.0	27.40	27.40		7.69	7.69		29.23	29.23		55.9	55.7		3.75	3.74		3.44	3.24		5	
4/8/2012	14:25	Cloudy	Middle	1.5	27.90	27.90	28.00	7.63	7.63	7.62	28.32	28.32	28.27	52.8	52.6	52.4	3.60	3.58	3.55	3.14	3.46	3.10	6	6.00
	14:27		Middle	1.5	28.10	28.10		7.60	7.60		28.21	28.21		52.3	52.0		3.52	3.50		2.67	3.12		6	
6/8/2012	15:45	Cloudy	Middle	1.5	28.20	28.20	28.20	7.68	7.68	7.68	29.84	29.84	29.80	52.9	52.8	52.6	3.61	3.55	3.53	2.78	2.83	2.79	3	3.00
	15:47		Middle	1.5	28.20	28.20		7.67	7.67		29.75	29.75		52.5	52.1		3.51	3.46		2.77	2.78		3	
8/8/2012	16:56	Fine	Middle	1.5	28.90	28.90	28.95	7.66	7.66	7.66	28.76	28.76	28.80	55.0	54.6	54.4	3.86	3.79	3.76	3.70	2.79	2.97	7	7.00
	16:58		Middle	1.5	29.00	29.00		7.66	7.66		28.83	28.83		54.1	53.9		3.77	3.60		2.80	2.58		7	
11/8/2012	-	Amber Rainstorm	Middle	-	-	-	-	-	-	-	-	-	-	-	-	-	-	-	-	-	-	-	-	-
	-		Middle	-	-	-		-	-		-	-		-	-		-	-		-	-		-	
13/8/2012	11:15	Fine	Middle	1.5	27.84	27.84	28.01	7.81	7.81	7.82	27.13	27.13	26.86	63.6	63.3	63.1	4.49	4.44	4.36	3.79	3.25	2.98	7	6.50
	11:17		Middle	1.5	28.17	28.17		7.82	7.82		26.59	26.59		62.8	62.5		4.30	4.22		2.52	2.37		6	
15/8/2012	12:58	Fine	Middle	1.5	28.96	28.96	28.97	7.41	7.41	7.32	28.24	28.24	28.26	66.8	66.1	66.0	4.40	4.35	4.35	2.75	2.40	2.57	12	12.00
	13:00		Middle	1.5	28.97	28.97		7.22	7.22		28.27	28.27		65.8	65.4		4.34	4.30		2.44	2.68		12	
17/8/2012	-	Strong Wind Signal No.3	Middle	-	-	-	-	-	-	-	-	-	-	-	-	-	-	-	-	-	-	-	-	-
	-		Middle	-	-	-		-	-		-	-		-	-		-	-		-	-		-	
20/8/2012	15:27	Fine	Middle	1.0	28.23	28.23	28.26	6.65	6.65	6.68	29.96	29.96	29.97	65.8	65.3	64.1	4.39	4.31	4.24	3.20	3.45	3.25	8	8.50
	15:29		Middle	1.0	28.29	28.29		6.71	6.71		29.98	29.98		63.0	62.3		4.16	4.11		3.31	3.03		9	
22/8/2012	16:16	Cloudy	Middle	1.5	28.40	28.40	28.40	7.70	7.70	7.70	28.22	28.22	28.23	50.5	50.9	50.5	3.37	3.39	3.49	2.36	2.66	2.58	3	3.50
	16:18		Middle	1.5	28.40	28.40		7.70	7.70		28.24	28.24		50.4	50.1		3.86	3.34		2.70	2.59		4	
25/8/2012	6:30	Cloudy	Middle	2.0	27.30	27.30	27.30	7.53	7.53	7.53	29.42	29.42	29.42	51.3	53.1	51.6	3.47	3.60	3.49	1.74	1.88	1.78	4	4.50
	6:32		Middle	2.0	27.30	27.30		7.53	7.53		29.42	29.42		50.4	51.4		3.40	3.47		1.67	1.83		5	
27/8/2012	10:46	Fine	Middle	2.0	27.90	27.90	27.95	7.85	7.85	7.85	29.51	29.51	30.09	62.6	62.2	62.0	4.20	4.14	4.13	3.28	3.74	3.65	9	8.50
	10:48		Middle	2.0	28.00	28.00		7.85	7.85		30.67	30.67		61.9	61.4		4.11	4.06		3.62	3.95		8	

Remarks:  
Single underline denotes exceedance over Action Level  
Double underline denotes exceedance over Limit Level





**Water Monitoring Result at C5e - Sun Hung Kai Centre  
Mid-Ebb Tide**

Date	Time	Weather Condition	Sampling Depth		Water Temperature			pH		Salinity			DO Saturation		DO		Turbidity		Suspended Solids					
			m		°C		-		ppt		%		mg/L		NTU		mg/L							
					Value	Average	Value	Average	Value	Average	Value	Average	Value	Average	Value	Average	Value	Average						
28/7/2012	9:29	Fine	Middle	1.5	26.60	26.60	26.55	7.79	7.79	7.79	27.13	27.13	27.14	46.0	46.8	46.9	3.16	3.21	3.22	7.25	7.77	7.52	4	4.00
	9:31		Middle	1.5	26.50	26.50		7.78	7.78		27.15	27.15		46.9	47.7		3.22	3.28		7.84	7.21		4	
30/7/2012	12:21	Fine	Middle	1.5	28.07	28.07	28.06	7.43	7.43	7.42	28.31	28.31	28.31	62.1	61.9	61.9	4.15	4.14	4.14	8.32	8.10	8.32	15	14.50
	12:23		Middle	1.5	28.05	28.05		7.40	7.40		28.31	28.31		61.8	61.6		4.13	4.12		8.38	8.49		14	
1/8/2012	10:47	Cloudy	Middle	1.0	27.70	27.70	27.70	7.78	7.78	7.78	28.65	28.65	28.65	60.3	60.2	60.3	4.01	4.00	4.00	5.54	5.60	5.67	8	8.00
	10:49		Middle	1.0	27.70	27.70		7.78	7.78		28.64	28.64		60.0	60.6		3.98	4.02		5.98	5.56		8	
4/8/2012	14:34	Cloudy	Middle	1.5	27.99	27.99	27.99	7.71	7.71	7.70	29.79	29.79	29.79	75.7	75.5	75.4	5.02	5.01	5.00	8.40	8.77	8.52	15	14.50
	14:36		Middle	1.5	27.98	27.98		7.68	7.68		29.79	29.79		75.3	75.0		4.99	4.98		8.59	8.33		14	
6/8/2012	16:10	Cloudy	Middle	1.5	28.47	28.47	28.47	7.68	7.68	7.67	31.22	31.22	31.21	88.2	88.1	88.1	5.76	5.76	5.76	4.13	3.93	4.02	6	6.00
	16:12		Middle	1.5	28.47	28.47		7.65	7.68		31.20	31.20		88.1	88.1		5.75	5.75		3.95	4.08		6	
8/8/2012	13:35	Fine	Middle	1.5	30.08	30.08	30.10	6.62	6.62	6.56	30.22	30.22	30.22	75.4	74.4	73.9	4.82	4.76	4.73	2.22	2.45	2.28	3	3.00
	13:36		Middle	1.5	30.11	30.11		6.50	6.50		30.21	30.21		73.0	72.7		4.67	4.65		2.37	2.09		3	
11/8/2012	-	Amber Rainstorm	Middle	-	-	-	-	-	-	-	-	-	-	-	-	-	-	-	-	-	-	-	-	
	-		Middle	-	-	-	-	-	-	-	-	-	-	-	-	-	-	-	-	-	-	-	-	-
13/8/2012	11:00	Fine	Middle	1.5	28.12	28.12	28.15	7.22	7.22	7.21	28.29	28.29	28.29	78.2	78.2	77.9	5.21	5.22	5.20	1.78	1.57	1.66	3	3.50
	11:02		Middle	1.5	28.17	28.17		7.19	7.19		28.28	28.28		77.6	77.5		5.18	5.17		1.67	1.60		4	
15/8/2012	11:30	Fine	Middle	1.0	29.50	29.50	29.65	7.85	7.85	7.85	29.14	29.14	29.13	79.9	79.0	79.4	5.22	5.12	5.15	5.24	5.44	5.31	12	12.50
	11:31		Middle	1.0	29.80	29.80		7.85	7.85		29.11	29.11		79.7	78.9		5.17	5.10		5.24	5.33		13	
17/8/2012	-	Strong Wind Signal No.3	Middle	-	-	-	-	-	-	-	-	-	-	-	-	-	-	-	-	-	-	-	-	
	-		Middle	-	-	-	-	-	-	-	-	-	-	-	-	-	-	-	-	-	-	-	-	-
20/8/2012	14:45	Fine	Middle	1.0	28.65	28.65	28.85	6.64	6.64	6.67	30.16	30.16	30.16	88.8	88.1	88.1	5.78	5.74	5.73	6.06	6.13	5.89	10	10.50
	14:47		Middle	1.0	29.05	29.05		6.70	6.70		30.15	30.15		87.8	87.5		5.72	5.69		5.63	5.72		11	
22/8/2012	15:51	Cloudy	Middle	1.0	27.70	27.70	27.75	7.75	7.75	7.75	28.70	28.70	28.71	79.4	79.7	79.3	5.33	5.34	5.32	7.47	7.09	7.41	4	4.50
	15:53		Middle	1.0	27.80	27.80		7.74	7.74		28.71	28.71		79.1	79.0		5.31	5.30		7.54	7.55		5	
25/8/2012	6:05	Cloudy	Middle	2.0	26.80	26.80	26.80	7.67	7.67	7.67	29.18	29.18	29.18	51.8	59.1	54.9	3.52	4.01	3.73	4.51	4.74	4.64	6	5.50
	6:07		Middle	2.0	26.80	26.80		7.67	7.67		29.18	29.18		55.5	53.0		3.77	3.60		4.98	4.34		5	
27/8/2012	10:09	Fine	Middle	1.5	27.30	27.30	27.35	7.74	7.74	7.74	30.02	30.02	30.00	75.9	75.6	75.3	5.40	5.37	5.35	3.98	4.83	4.53	13	13.50
	10:11		Middle	1.5	27.40	27.40		7.74	7.74		29.98	29.98		75.0	74.8		5.32	5.30		4.75	4.54		14	

Remarks:  
Single underline denotes exceedance over Action Level  
Double underline denotes exceedance over Limit Level



**Water Monitoring Result at C5w - Sun Hung Kai Centre  
Mid-Ebb Tide**

Date	Time	Weather Condition	Sampling Depth		Water Temperature			pH			Salinity			DO Saturation			DO			Turbidity			Suspended Solids	
			m		°C		-		ppt		%		mg/L		NTU		mg/L							
					Value	Average	Value	Average	Value	Average	Value	Average	Value	Average	Value	Average	Value	Average	Value	Average				
28/7/2012	9:35	Fine	Middle	1.5	26.40	26.40	26.35	7.76	7.76	7.76	27.29	27.29	27.30	45.4	46.1	45.9	3.14	3.18	3.17	6.86	6.73	6.75	7	7.50
	9:37		Middle	1.5	26.30	26.30		7.75	7.75		27.30	27.30		45.9	46.2		3.16	3.19		6.70	6.72		8	
30/7/2012	12:27	Fine	Middle	1.5	28.57	28.57	28.58	7.15	7.15	7.14	28.33	28.33	28.33	63.8	63.7	63.6	4.23	4.22	4.21	15.90	16.70	<u>16.40</u>	30	<u>30.50</u>
	12:29		Middle	1.5	28.59	28.59		7.13	7.13		28.33	28.33		63.4	63.4		4.20	4.20		16.70	16.30		31	
1/8/2012	10:54	Cloudy	Middle	1.0	27.90	27.90	28.00	7.81	7.81	7.81	28.64	28.64	28.65	56.3	58.5	58.0	3.74	4.01	3.94	4.82	4.98	4.75	7	7.00
	10:56		Middle	1.0	28.10	28.10		7.81	7.81		28.65	28.65		58.6	58.5		4.01	4.01		4.75	4.43		7	
4/8/2012	14:30	Cloudy	Middle	1.5	27.88	27.88	27.89	7.76	7.76	7.76	30.00	30.00	30.16	67.3	66.4	66.2	4.46	4.40	4.38	4.98	4.81	4.66	8	8.00
	14:32		Middle	1.5	27.89	27.89		7.75	7.75		30.31	30.31		65.7	65.3		4.35	4.32		4.43	4.42		8	
6/8/2012	16:14	Cloudy	Middle	1.5	28.34	28.34	28.35	7.47	7.47	7.46	31.13	31.13	31.13	81.3	80.7	80.7	5.32	5.28	5.28	6.23	6.49	6.48	7	7.50
	16:16		Middle	1.5	28.36	28.36		7.45	7.45		31.13	31.13		80.3	80.3		5.25	5.25		6.65	6.56		8	
8/8/2012	13:40	Fine	Middle	1.5	29.14	29.14	29.17	6.61	6.61	6.62	29.94	29.94	29.95	80.1	79.3	79.3	5.20	5.15	5.15	2.29	2.39	2.32	2	2.00
	13:41		Middle	1.5	29.19	29.19		6.62	6.62		29.96	29.96		79.2	78.5		5.15	5.10		2.47	2.13		2	
11/8/2012	-	Amber Rainstorm	Middle	-	-	-	-	-	-	-	-	-	-	-	-	-	-	-	-	-	-	-	-	-
	-		Middle	-	-	-		-	-		-	-		-	-		-	-		-	-		-	
13/8/2012	11:04	Fine	Middle	1.5	28.12	28.12	28.12	7.15	7.15	7.15	#REF!	28.52	#REF!	28.5	80.1	54.0	5.31	5.26	5.25	5.26	2.82	4.06	16	17.00
	11:06		Middle	1.5	28.12	28.12		7.14	7.14		#REF!	28.51		28.5	78.7		5.22	5.19		5.19	2.98		18	
15/8/2012	11:36	Fine	Middle	1.0	28.90	28.90	29.00	7.81	7.81	7.81	29.08	29.08	29.08	69.4	68.4	69.1	4.56	4.47	4.53	3.74	3.86	3.85	13	11.50
	11:37		Middle	1.0	29.10	29.10		7.81	7.81		29.07	29.07		69.8	68.8		4.59	4.50		3.88	3.90		10	
17/8/2012	-	Strong Wind Signal No.3	Middle	-	-	-	-	-	-	-	-	-	-	-	-	-	-	-	-	-	-	-	-	-
	-		Middle	-	-	-		-	-		-	-		-	-		-	-		-	-		-	
20/8/2012	14:54	Fine	Middle	1.0	28.52	28.52	28.58	6.21	6.21	6.23	30.33	30.33	30.32	82.3	82.0	81.9	5.40	5.36	5.35	8.34	8.85	8.00	12	12.00
	14:56		Middle	1.0	28.63	28.63		6.24	6.24		30.31	30.31		81.8	81.5		5.34	5.30		7.42	7.40		12	
22/8/2012	15:55	Cloudy	Middle	1.0	27.80	27.80	27.80	7.69	7.69	7.69	28.73	28.73	28.74	66.4	66.5	66.3	4.44	4.45	4.44	6.56	6.01	6.32	<2	<2
	15:57		Middle	1.0	27.80	27.80		7.69	7.69		28.74	28.74		66.2	66.1		4.43	4.42		6.61	6.08		<2	
25/8/2012	6:10	Cloudy	Middle	2.0	27.10	27.10	27.10	7.65	7.65	7.65	29.06	29.06	29.06	56.5	53.5	56.0	4.01	3.61	3.85	3.54	3.84	3.89	6	6.00
	6:12		Middle	2.0	27.10	27.10		7.65	7.65		29.06	29.06		54.9	59.1		3.73	4.04		4.23	3.95		6	
27/8/2012	10:22	Fine	Middle	1.5	27.50	27.50	27.75	7.83	7.83	7.80	29.09	29.09	29.57	78.6	78.1	78.1	5.59	5.52	5.52	8.24	7.92	7.95	11	11.00
	10:24		Middle	1.5	28.00	28.00		7.77	7.77		30.04	30.04		78.0	77.5		5.50	5.45		7.71	7.93		11	

Remarks:  
Single underline denotes exceedance over Action Level  
Double underline denotes exceedance over Limit Level



**Water Monitoring Result at WSD 21 - Wan Chai  
Mid-Ebb Tide**

Date	Time	Weather Condition	Sampling Depth		Water Temperature			pH			Salinity			DO Saturation		DO		Turbidity			Suspended Solids			
			m		°C		-		ppt		%		mg/L		NTU		mg/L							
					Value	Average	Value	Average	Value	Average	Value	Average	Value	Average	Value	Average	Value	Average						
28/7/2012	9:15	Fine	Middle	1.5	26.50	26.50	26.45	7.83	7.83	7.83	26.76	26.76	26.77	44.9	45.6	45.3	3.10	3.15	<u>3.13</u>	6.27	6.50	6.43	3	2.50
	9:17		Middle	1.5	26.40	26.40		7.83	7.83		26.77	26.77		45.3	45.4		3.12	3.13		6.23	6.70		2	
30/7/2012	10:35	Fine	Middle	1.0	27.30	27.30	27.30	7.88	7.88	7.88	28.12	28.12	28.12	52.2	51.9	51.4	3.53	3.51	3.48	3.66	3.08	3.25	6	5.00
	10:37		Middle	1.0	27.30	27.30		7.87	7.87		28.11	28.11		51.2	50.2		3.47	3.40		3.13	3.14		4	
1/8/2012	10:34	Cloudy	Middle	2.0	27.50	27.50	27.50	7.75	7.75	7.75	29.11	29.11	29.12	53.9	54.4	54.4	3.61	3.65	3.65	5.71	5.99	5.47	7	6.50
	10:36		Middle	2.0	27.50	27.50		7.75	7.75		29.12	29.12		54.5	54.9		3.66	3.68		5.01	5.16		6	
4/8/2012	14:01	Cloudy	Middle	2.0	28.10	28.10	28.10	7.77	7.77	7.78	29.77	29.77	29.00	53.4	52.4	52.2	3.98	3.92	3.92	3.98	3.66	3.78	7	6.50
	14:03		Middle	2.0	28.10	28.10		7.78	7.78		28.23	28.23		52.0	51.1		3.90	3.89		3.67	3.79		6	
6/8/2012	15:06	Cloudy	Middle	2.0	28.60	28.60	28.65	7.77	7.77	7.75	29.47	29.47	29.44	57.4	57.1	56.8	3.75	3.73	3.71	4.85	5.13	4.85	4	4.50
	15:08		Middle	2.0	28.70	28.70		7.72	7.72		29.41	29.41		56.5	56.0		3.70	3.64		4.77	4.66		5	
8/8/2012	16:19	Fine	Middle	2.0	29.20	29.20	29.35	7.71	7.71	7.71	29.04	29.04	28.93	59.0	58.4	58.3	3.88	3.83	3.81	2.31	2.21	2.18	5	5.50
	16:21		Middle	2.0	29.50	29.50		7.70	7.70		28.82	28.82		58.0	57.7		3.79	3.75		1.89	2.32		6	
11/8/2012	-	Amber Rainstorm	Middle	-	-	-	-	-	-	-	-	-	-	-	-	-	-	-	-	-	-	-	-	-
	-		Middle	-	-	-		-	-		-	-		-	-		-	-		-	-		-	
13/8/2012	10:44	Fine	Middle	1.5	29.09	29.09	29.04	7.82	7.82	7.82	27.31	27.31	27.32	52.9	52.4	52.4	3.50	3.46	3.46	1.23	1.34	1.37	4	3.50
	10:46		Middle	1.5	28.99	28.99		7.82	7.82		27.33	27.33		52.3	52.0		3.45	3.43		1.41	1.51		3	
15/8/2012	12:15	Fine	Middle	1.0	29.80	29.80	29.85	6.94	6.94	6.94	28.79	28.79	28.80	55.4	54.1	54.3	3.59	3.50	3.51	3.02	2.93	2.84	7	7.50
	12:17		Middle	1.0	29.90	29.90		6.93	6.93		28.80	28.80		54.0	53.8		3.49	3.46		2.75	2.65		8	
17/8/2012	-	Strong Wind Signal No.3	Middle	-	-	-	-	-	-	-	-	-	-	-	-	-	-	-	-	-	-	-	-	-
	-		Middle	-	-	-		-	-		-	-		-	-		-	-		-	-		-	
20/8/2012	14:27	Fine	Middle	2.0	28.93	28.93	29.01	7.07	7.07	6.96	29.87	29.87	29.88	54.0	53.3	53.5	3.53	3.48	3.47	3.47	3.03	3.18	8	8.00
	14:29		Middle	2.0	29.08	29.08		6.85	6.85		29.88	29.88		53.0	53.8		3.45	3.43		2.81	3.39		8	
22/8/2012	15:41	Cloudy	Middle	1.5	29.00	29.00	28.90	7.75	7.75	7.74	28.23	28.23	28.24	53.4	53.2	52.9	3.56	3.51	3.50	4.57	4.94	4.71	4	4.50
	15:43		Middle	1.5	28.80	28.80		7.73	7.73		28.25	28.25		52.8	52.2		3.48	3.44		4.45	4.89		5	
25/8/2012	5:55	Cloudy	Middle	2.0	27.10	27.10	27.10	7.59	7.59	7.59	28.64	28.64	28.65	50.1	52.7	52.2	3.54	3.66	3.63	3.68	3.46	3.56	5	6.00
	5:57		Middle	2.0	27.10	27.10		7.59	7.59		28.66	28.66		51.5	54.3		3.61	3.71		3.78	3.30		7	
27/8/2012	9:50	Fine	Middle	2.0	27.40	27.40	27.45	7.73	7.73	7.73	29.75	29.75	29.77	69.3	69.0	68.9	4.69	4.66	4.65	6.12	6.23	6.41	13	13.50
	9:52		Middle	2.0	27.50	27.50		7.73	7.73		29.78	29.78		68.7	68.4		4.64	4.60		6.54	6.75		14	

Remarks:  
Single underline denotes exceedance over Action Level  
Double underline denotes exceedance over Limit Level



**Water Monitoring Result at WSD19 - Sheung Wan  
Mid-Ebb Tide**

Date	Time	Weather Condition	Sampling Depth	Water Temperature		pH		Salinity		DO Saturation		DO		Turbidity		Suspended Solids								
				°C		-		ppt		%		mg/L		NTU		mg/L								
				Value	Average	Value	Average	Value	Average	Value	Average	Value	Average	Value	Average	Value	Average							
28/7/2012	8:25	Fine	Middle	2.5	25.95	25.95	25.96	8.02	8.02	8.01	29.36	29.36	29.36	77.3	77.3	77.3	5.32	5.32	5.32	2.25	2.32	2.23	4	4.50
	8:27		Middle	2.5	25.96	25.96	25.96	8.00	8.00	8.01	29.36	29.36	29.36	77.3	77.3	77.3	5.32	5.31	5.32	2.15	2.18	2.23	5	
30/7/2012	10:40	Fine	Middle	3.0	28.27	28.27	28.27	7.26	7.26	7.27	29.29	29.29	29.30	70.3	70.1	70.0	4.66	4.64	4.64	2.58	2.50	2.46	8	7.00
	10:42		Middle	3.0	28.26	28.26	28.27	7.28	7.28	7.27	29.30	29.30	29.30	69.9	69.8	70.0	4.63	4.63	4.64	2.50	2.24	2.46	6	
1/8/2012	12:14	Cloudy	Middle	2.0	29.20	29.20	29.25	7.98	7.98	7.98	29.71	29.71	29.71	80.3	77.7	79.3	5.21	5.04	5.14	1.48	1.50	1.49	3	3.50
	12:16		Middle	2.0	29.30	29.30	29.25	7.98	7.98	7.98	29.71	29.71	29.71	80.6	78.4	79.3	5.22	5.08	5.14	1.42	1.55	1.49	4	
4/8/2012	14:00	Cloudy	Middle	2.0	28.00	28.00	28.01	7.66	7.66	7.64	29.62	29.62	29.64	79.5	79.1	79.1	5.28	5.26	5.26	3.69	3.79	3.80	8	9.00
	14:02		Middle	2.0	28.01	28.01	28.01	7.62	7.62	7.64	29.65	29.65	29.64	79.0	78.9	79.1	5.25	5.25	5.26	4.02	3.70	3.80	10	
6/8/2012	15:17	Cloudy	Middle	2.5	28.18	28.18	28.19	6.98	6.98	6.98	30.57	30.57	30.56	73.1	73.0	73.0	4.81	4.80	4.80	3.14	3.04	3.09	5	5.00
	15:19		Middle	2.5	28.19	28.19	28.19	6.97	6.97	6.98	30.54	30.54	30.56	73.0	72.8	73.0	4.80	4.79	4.80	3.03	3.15	3.09	5	
8/8/2012	17:30	Fine	Middle	2.0	26.80	26.80	26.94	8.36	8.36	8.36	29.27	29.27	29.27	78.4	78.3	78.3	5.31	5.30	5.30	1.95	1.99	1.98	3	3.50
	17:32		Middle	2.0	27.07	27.07	26.94	8.35	8.35	8.36	29.26	29.26	29.27	78.3	78.2	78.3	5.29	5.28	5.30	2.03	1.93	1.98	4	
11/8/2012	-	Amber Rainstorm	Middle	-	-	-	-	-	-	-	-	-	-	-	-	-	-	-	-	-	-	-	-	
	-		Middle	-	-	-	-	-	-	-	-	-	-	-	-	-	-	-	-	-	-	-	-	-
13/8/2012	10:36	Fine	Middle	3.0	28.40	28.40	28.40	7.48	7.48	7.48	27.05	27.05	27.06	64.5	63.6	64.0	4.29	4.26	4.28	1.98	1.90	1.97	3	3.00
	10:38		Middle	3.0	28.40	28.40	28.40	7.47	7.47	7.48	27.06	27.06	27.06	63.7	64.3	64.0	4.27	4.31	4.28	2.10	1.89	1.97	3	
15/8/2012	10:45	Fine	Middle	1.5	28.90	28.90	29.00	8.25	8.25	8.25	28.82	28.82	28.84	95.4	94.2	94.8	6.22	6.16	6.19	1.88	1.90	1.89	4	4.50
	10:47		Middle	1.5	29.10	29.10	29.00	8.24	8.24	8.25	28.85	28.85	28.84	95.1	94.4	94.8	6.20	6.17	6.19	1.82	1.95	1.89	5	
17/8/2012	-	Strong Wind Signal No.3	Middle	-	-	-	-	-	-	-	-	-	-	-	-	-	-	-	-	-	-	-	-	
	-		Middle	-	-	-	-	-	-	-	-	-	-	-	-	-	-	-	-	-	-	-	-	-
20/8/2012	14:30	Fine	Middle	2.0	28.70	28.70	28.80	7.87	7.87	7.86	27.86	27.86	27.88	76.6	75.9	76.4	5.08	5.01	5.05	3.69	3.65	3.61	6	6.00
	14:32		Middle	2.0	28.90	28.90	28.80	7.85	7.85	7.86	27.89	27.89	27.88	77.1	76.1	76.4	5.09	5.01	5.05	3.55	3.53	3.61	6	
22/8/2012	14:54	Cloudy	Middle	2.0	28.10	28.10	28.15	8.11	8.11	8.11	29.05	29.05	29.05	78.6	78.0	78.5	5.22	5.18	5.23	4.09	4.14	4.08	4	4.50
	14:56		Middle	2.0	28.20	28.20	28.15	8.10	8.10	8.11	29.05	29.05	29.05	79.2	78.3	78.5	5.33	5.20	5.23	4.01	4.06	4.08	5	
25/8/2012	4:20	Cloudy	Middle	2.0	27.40	27.40	27.40	7.88	7.88	7.88	30.33	30.33	30.33	71.1	70.2	70.4	4.74	4.68	4.70	1.27	1.26	1.20	12	11.00
	4:21		Middle	2.0	27.40	27.40	27.40	7.88	7.88	7.88	30.33	30.33	30.33	70.2	70.2	70.4	4.68	4.68	4.70	1.22	1.03	1.20	10	
27/8/2012	10:24	Fine	Middle	2.0	27.84	27.84	27.86	7.19	7.19	7.18	31.60	31.60	31.58	67.0	66.6	66.5	4.41	4.38	4.38	3.50	3.47	3.28	7	7.50
	10:26		Middle	2.0	27.87	27.87	27.86	7.17	7.17	7.18	31.56	31.56	31.58	66.2	66.1	66.5	4.36	4.35	4.38	3.13	3.00	3.28	8	

Remarks:  
Single underline denotes exceedance over Action Level  
Double underline denotes exceedance over Limit Level

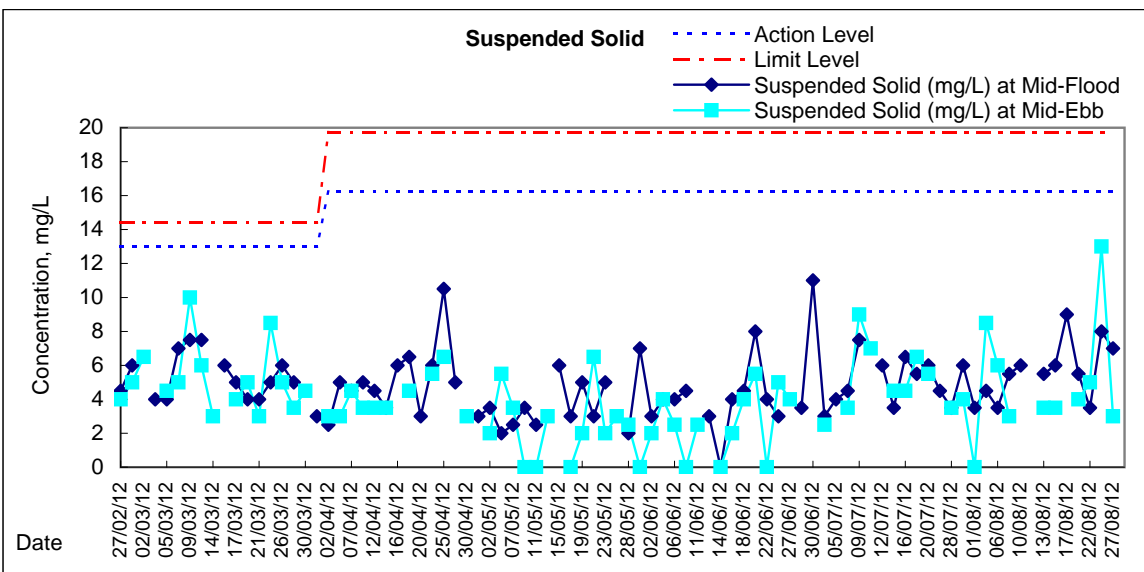
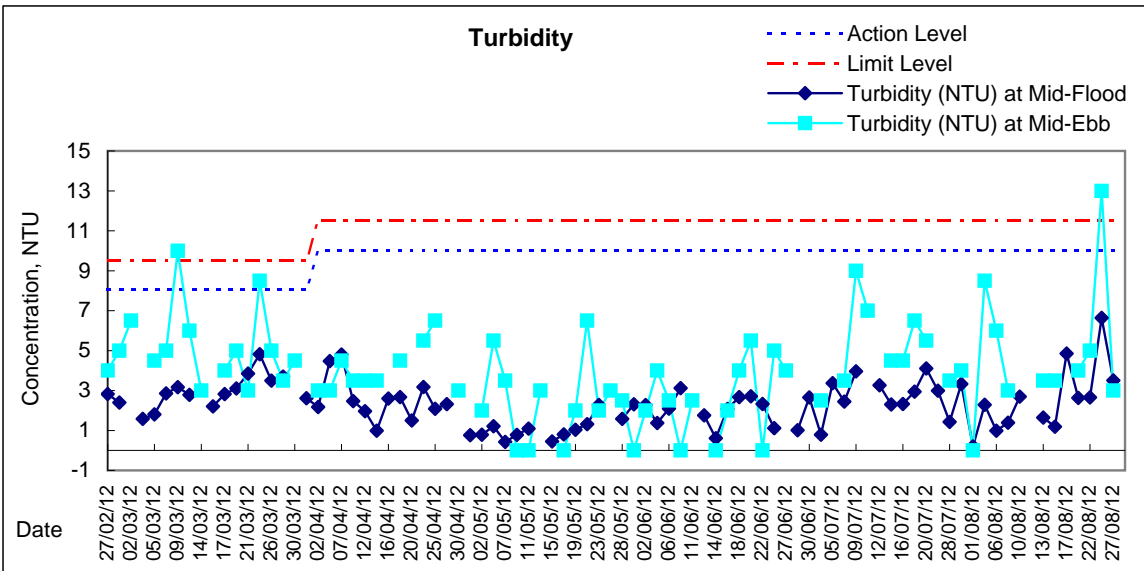
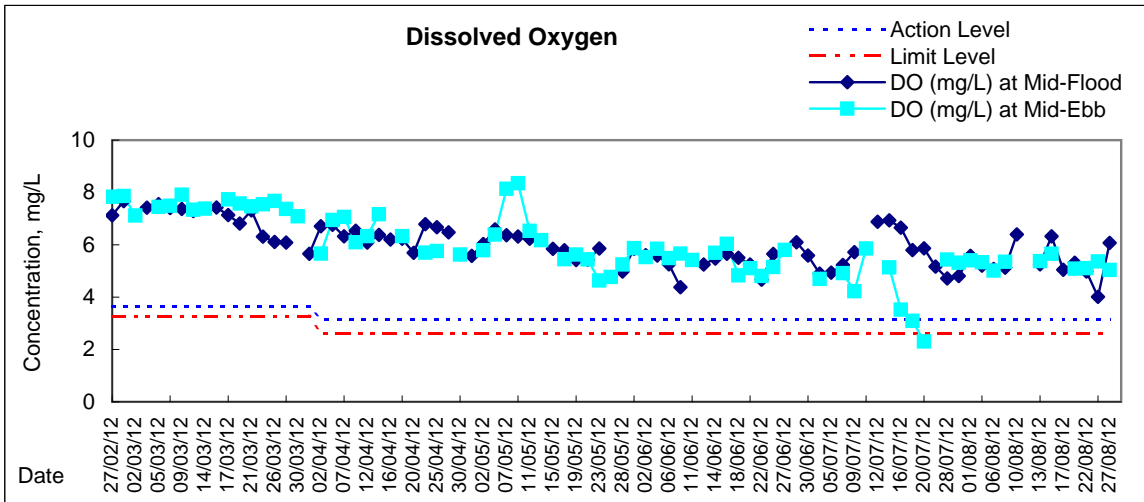

Remarks:

\*Due to adverse weather condition (e.g. Amber rainstorm signal or Strong wind signal no.3 or above) were hoisted on 11 and 17 Aug 12 at ebb tide, WQM were cancelled



# Graphic Presentation of Water Quality Result of WSD17 - Quarry Bay

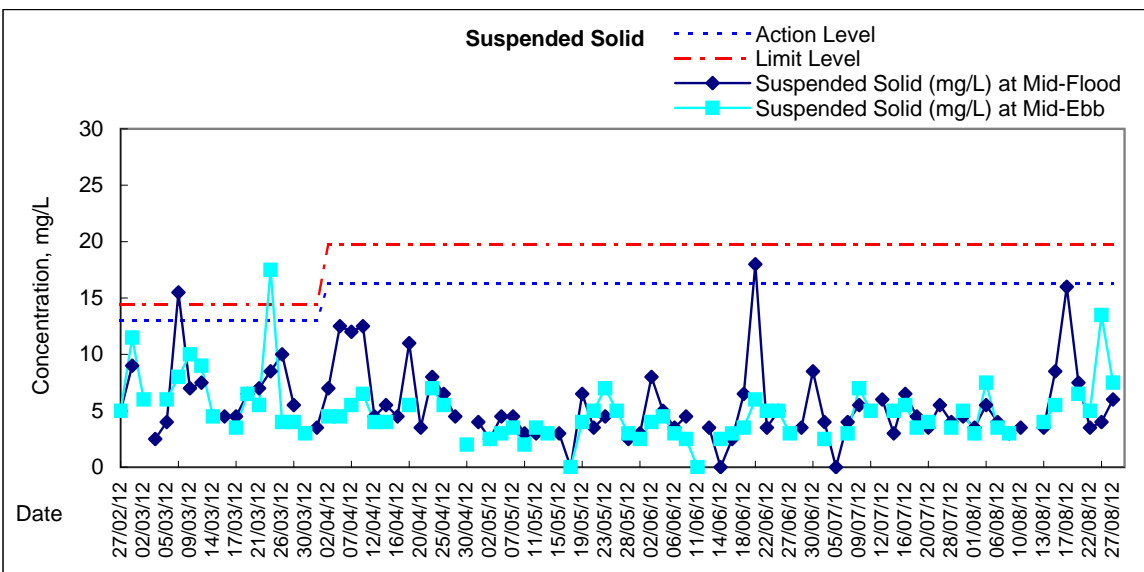
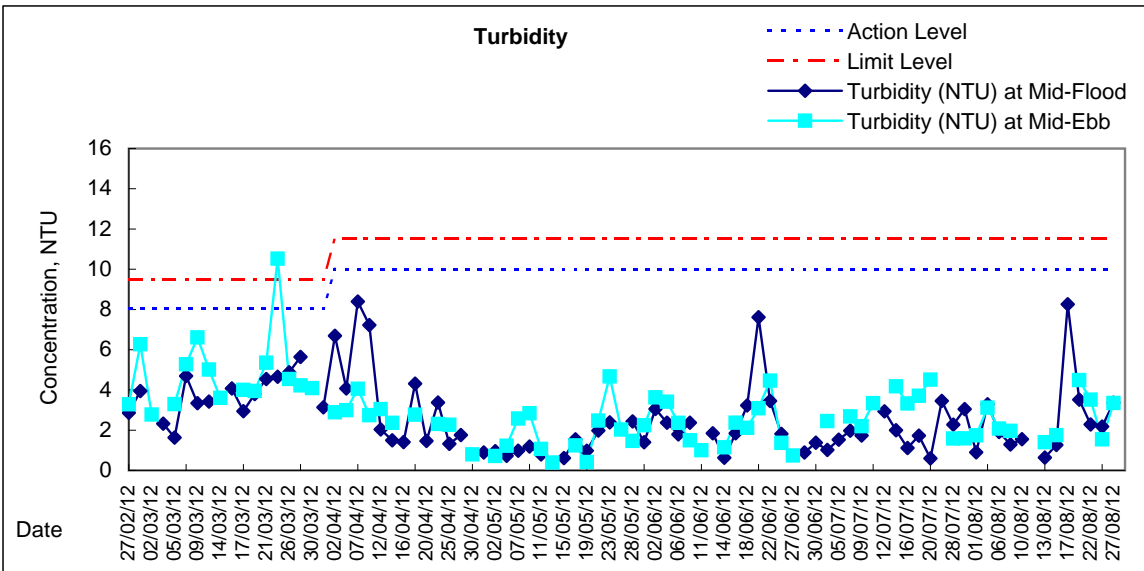
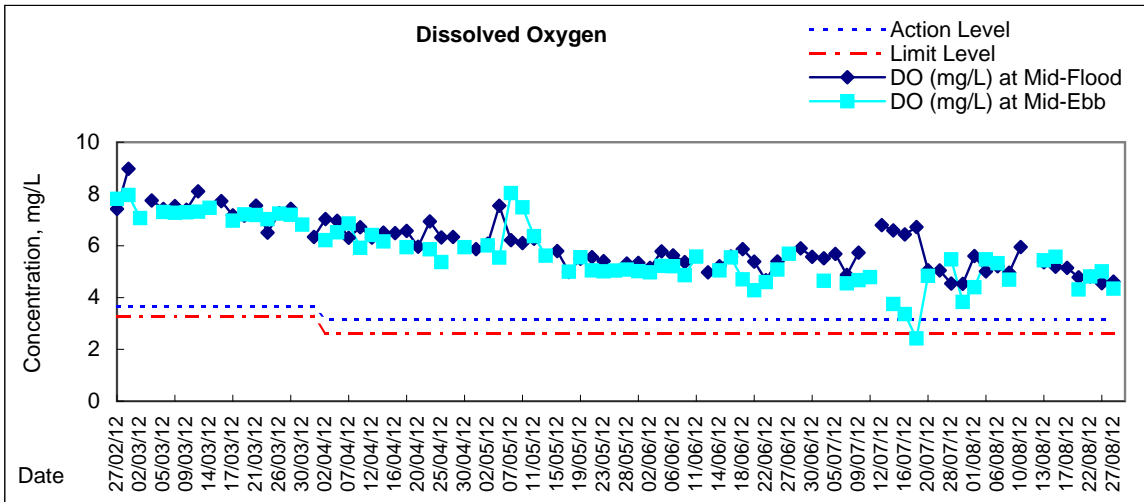

Remarks:

\*Due to adverse weather condition (e.g. Amber rainstorm signal or Strong wind signal no.3 or above) were hoisted on 11 and 17 Aug 12 at ebb tide, WQM were cancelled

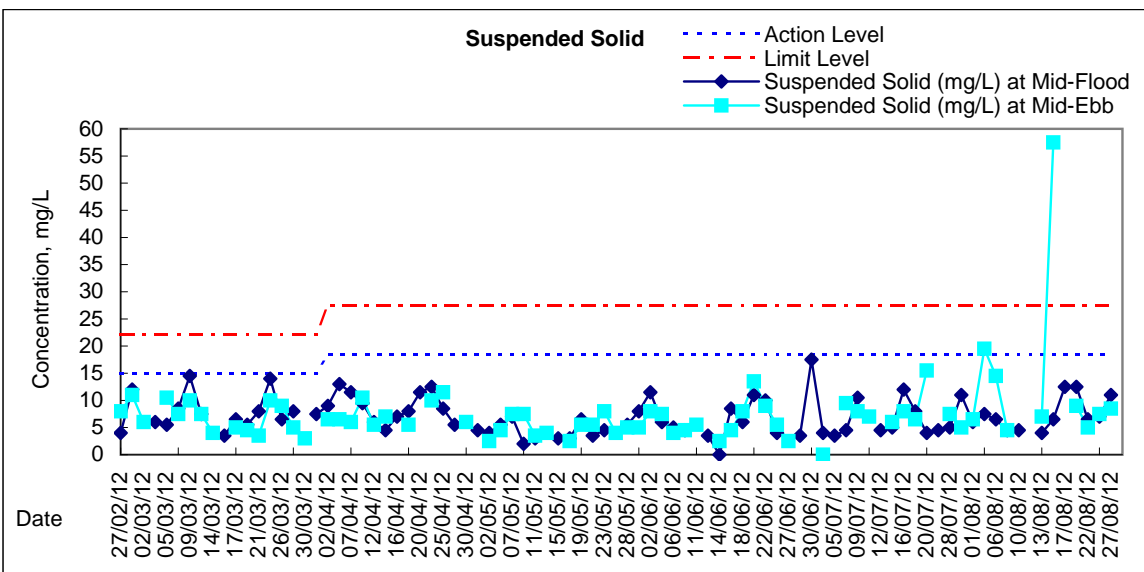
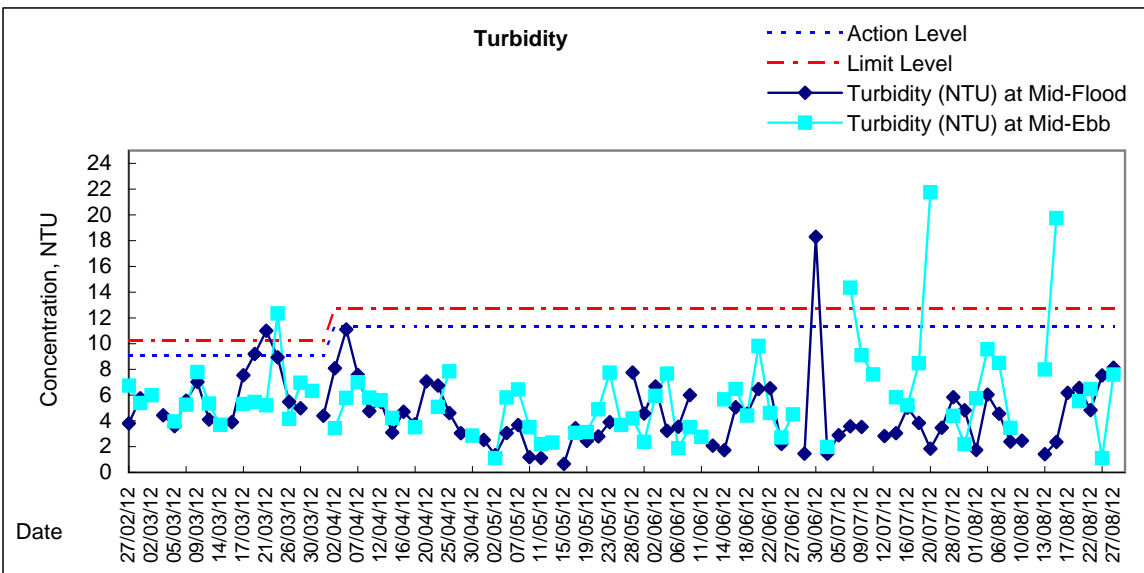
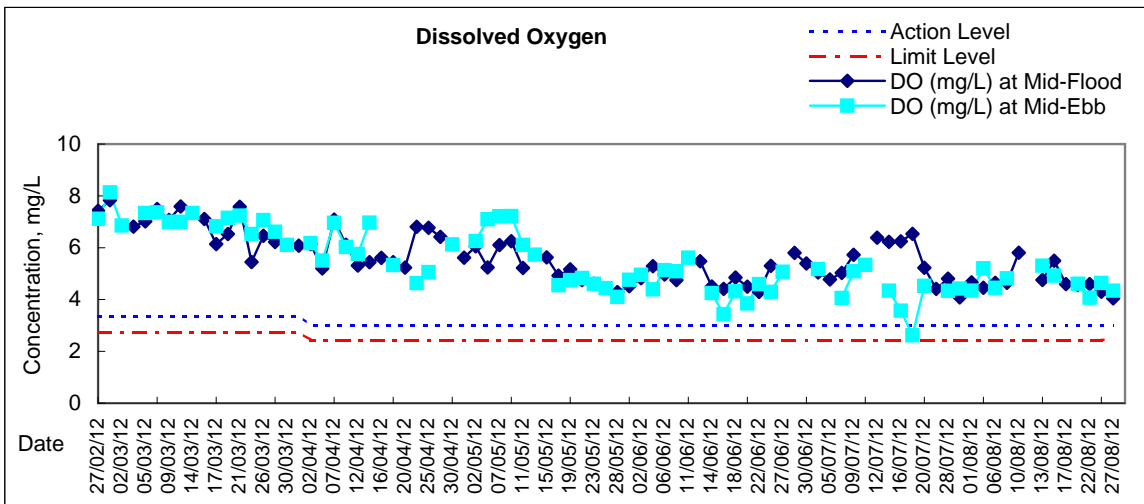

Remarks:

\*Due to adverse weather condition (e.g. Amber rainstorm signal or Strong wind signal no.3 or above) were hoisted on 11 and 17 Aug 12 at ebb tide, WQM were cancelled

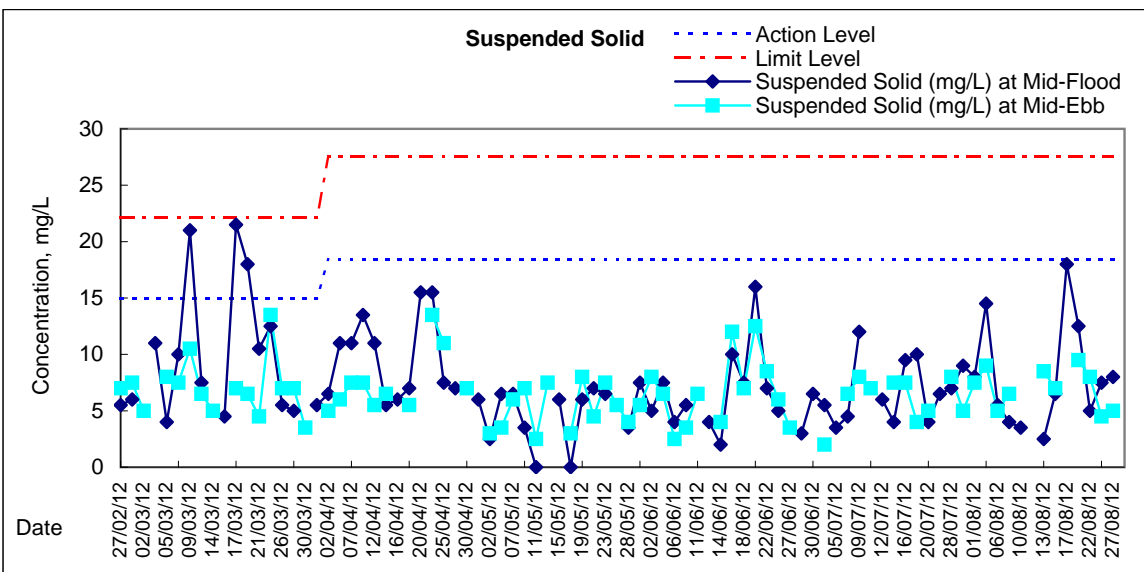
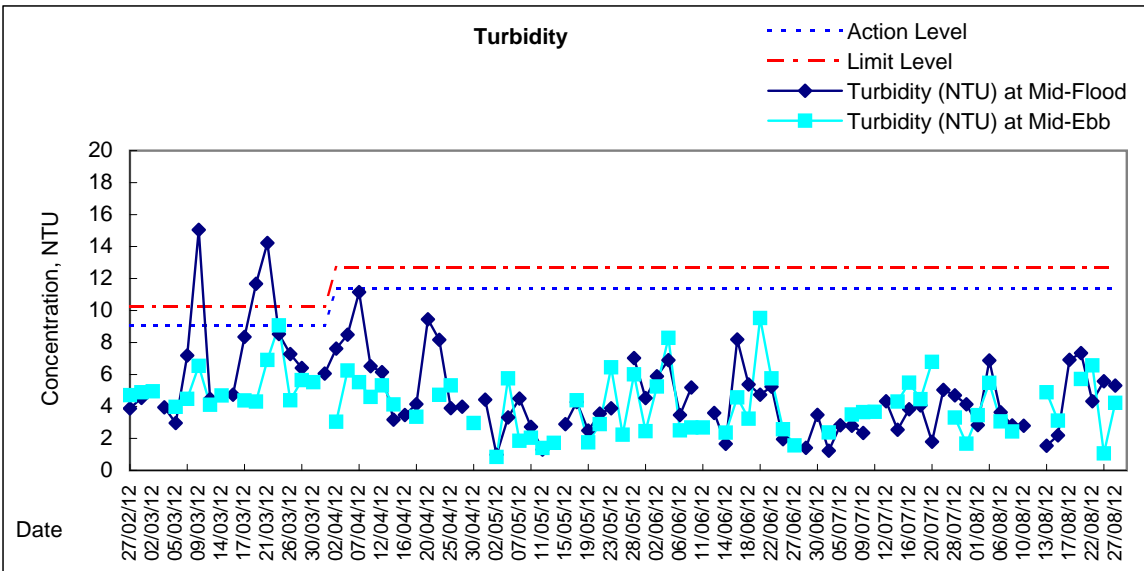
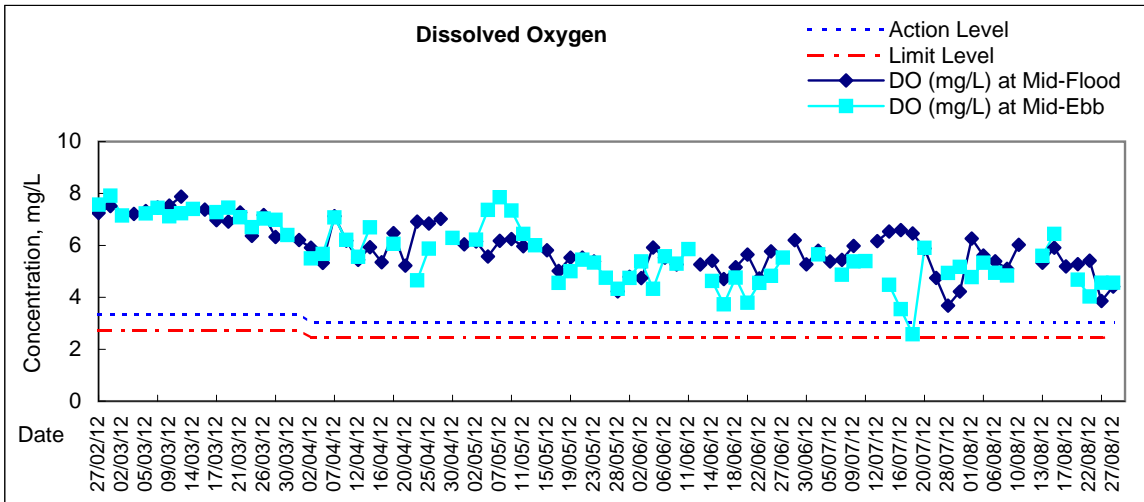

Remarks:

\*Due to adverse weather condition (e.g. Amber rainstorm signal or Strong wind signal no.3 or above) were hoisted on 11 and 17 Aug 12 at ebb tide, WQM were cancelled



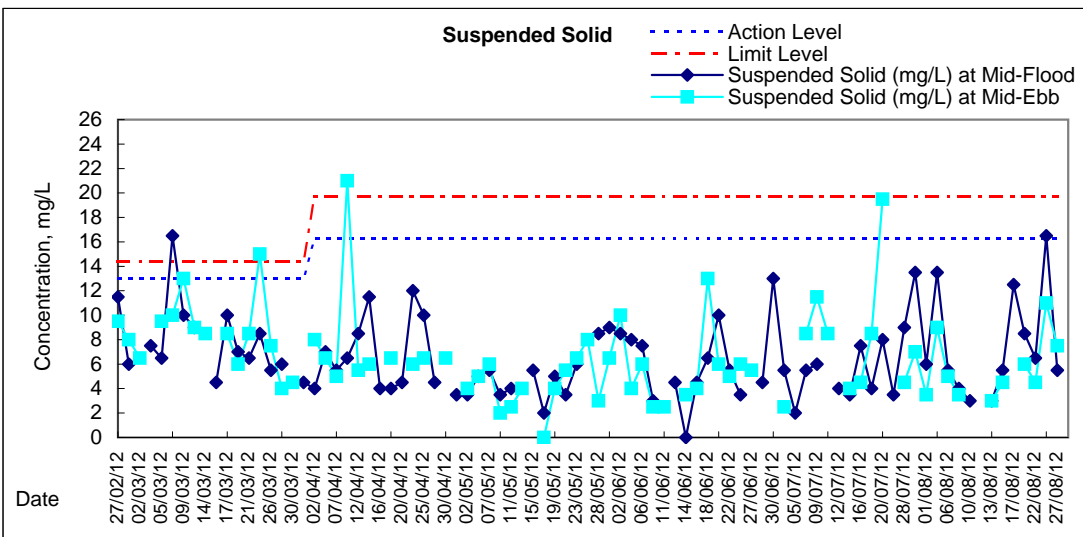
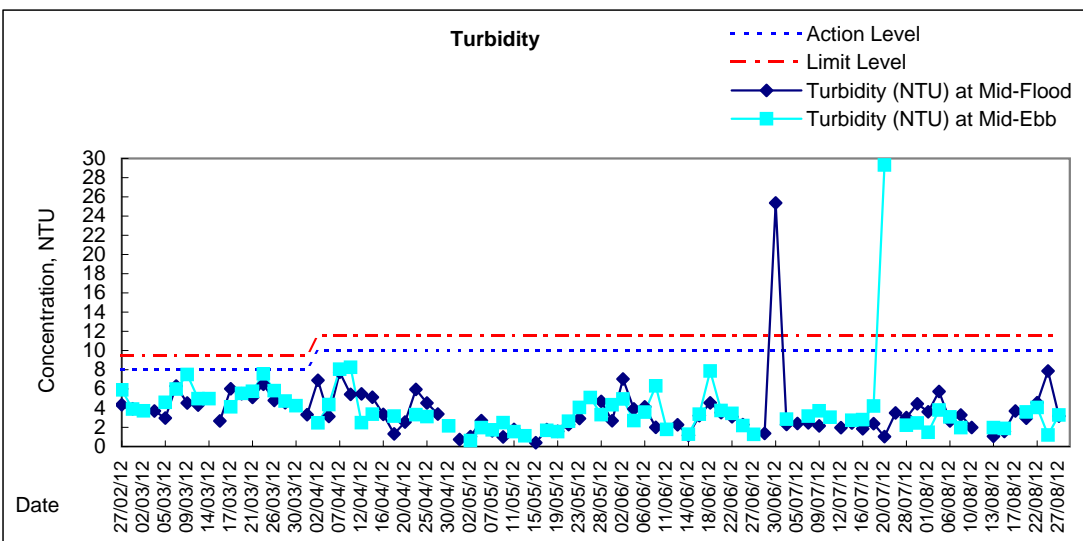
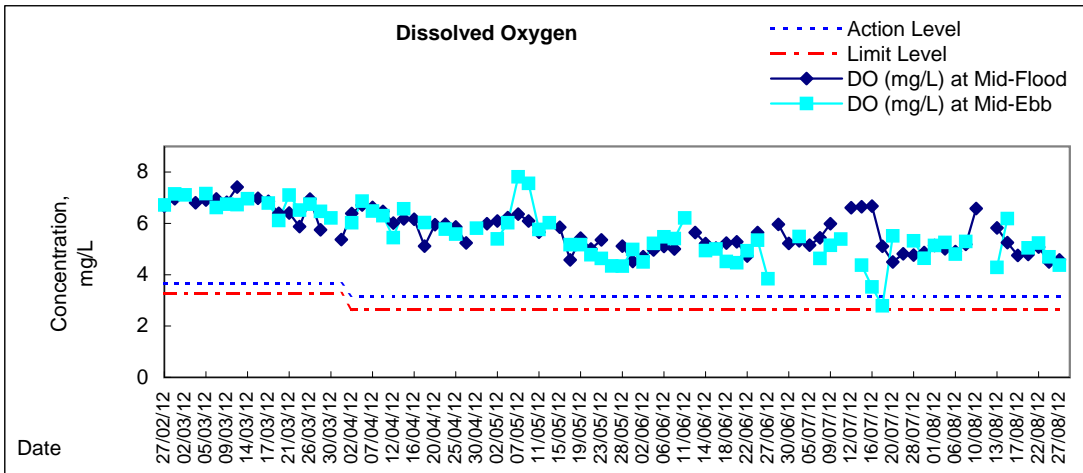

**Remarks:**

\*Due to adverse weather condition (e.g. Amber rainstorm signal or Strong wind signal no.3 or above) were hoisted on 11 and 17 Aug 12 at ebb tide, WQM were cancelled

## Graphic Presentation of Water Quality Result of C1 - HKCEC

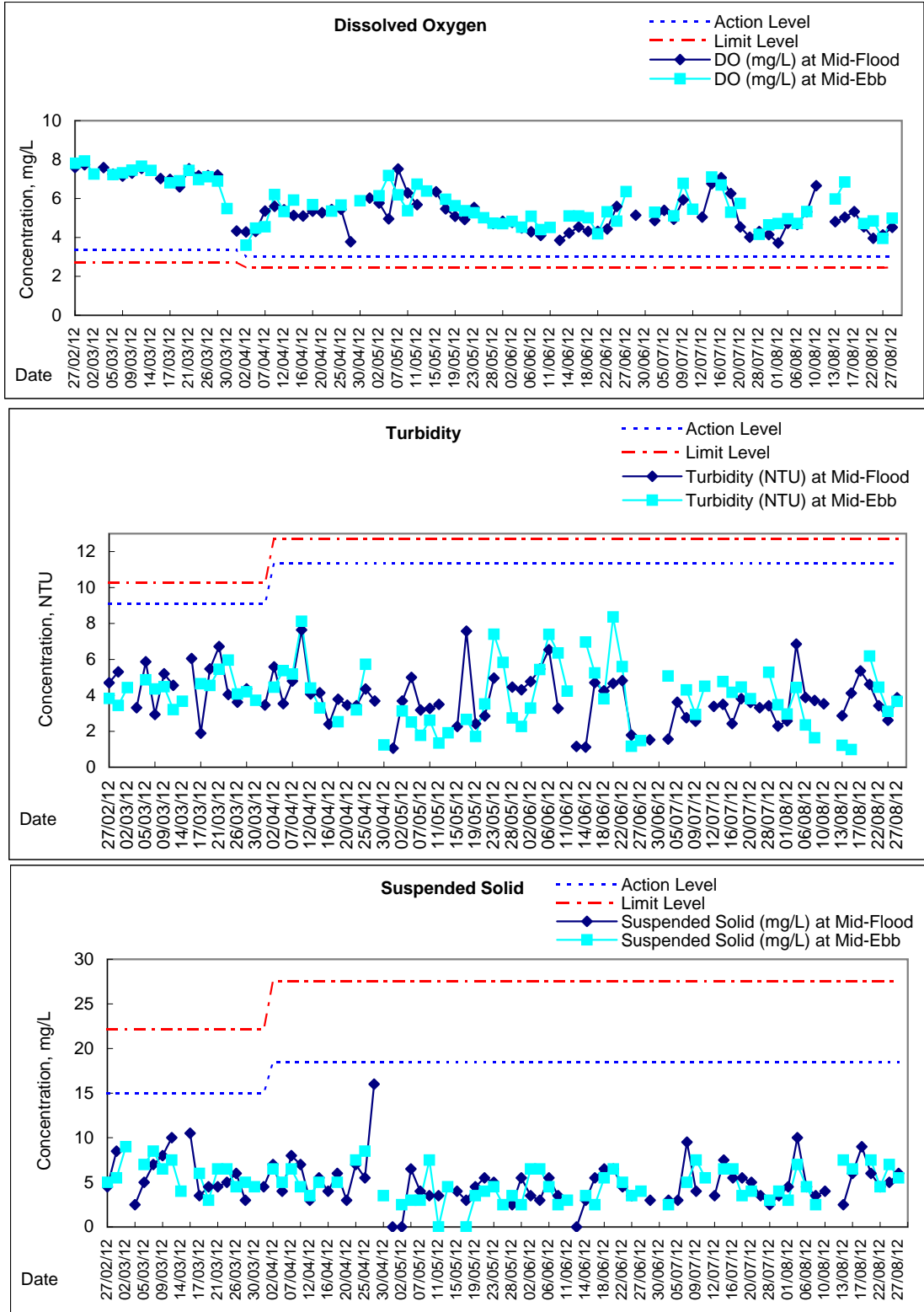

**Remarks:**

\*Due to adverse weather condition (e.g. Amber rainstorm signal or Strong wind signal no.3 or above) were hoisted on 11 and 17 Aug 12 at ebb tide, WQM were cancelled

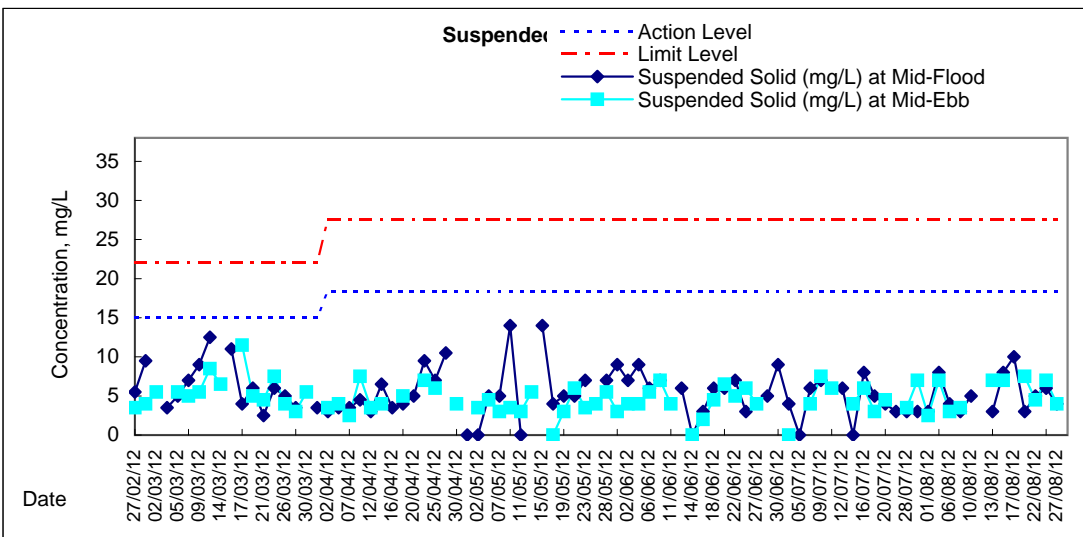
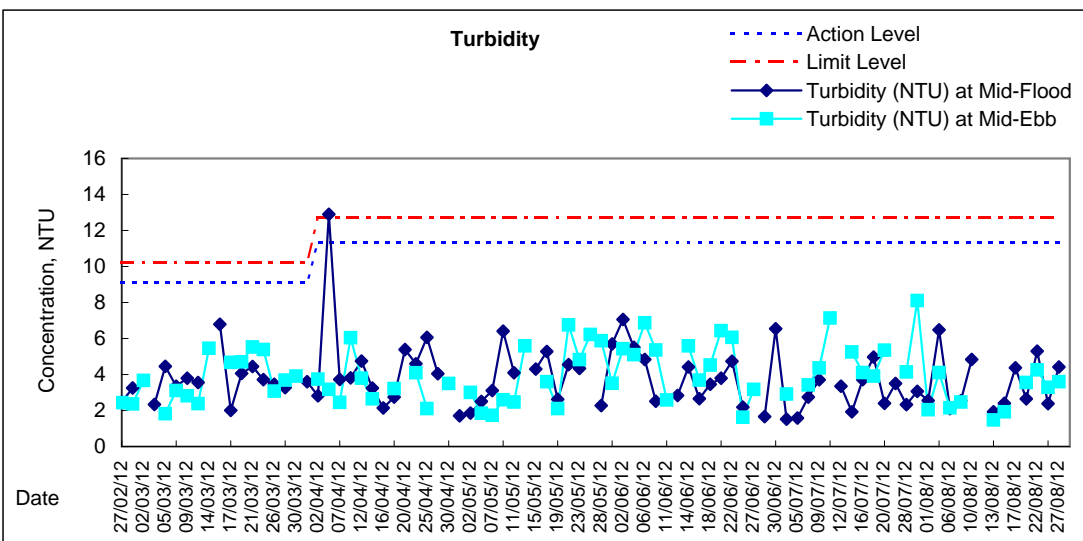
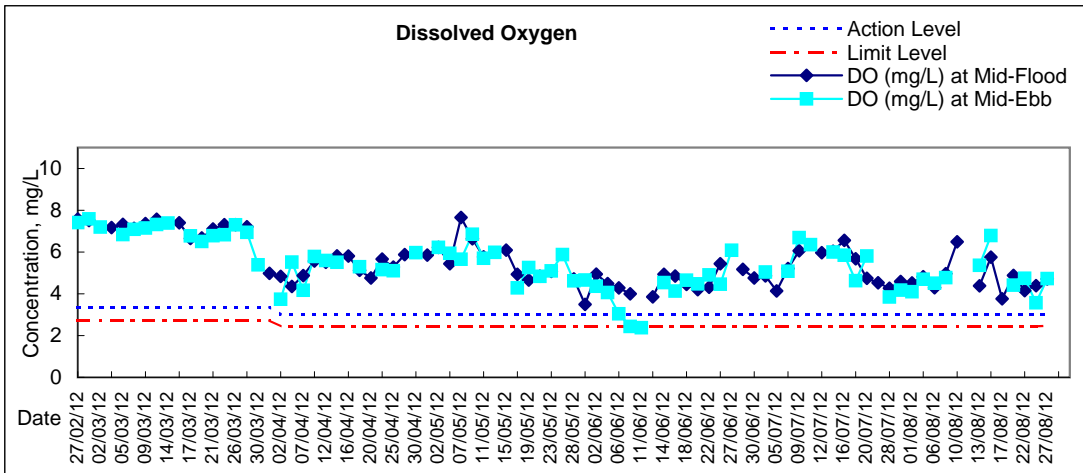

Remarks:

\*Due to adverse weather condition (e.g. Amber rainstorm signal or Strong wind signal no.3 or above) were hoisted on 11 and 17 Aug 12 at ebb tide, WQM were cancelled

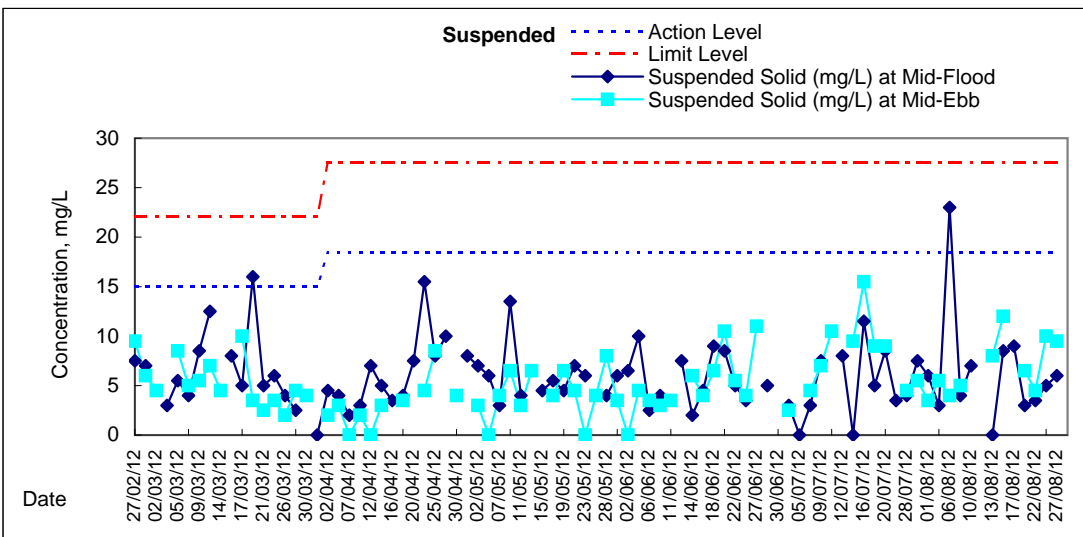
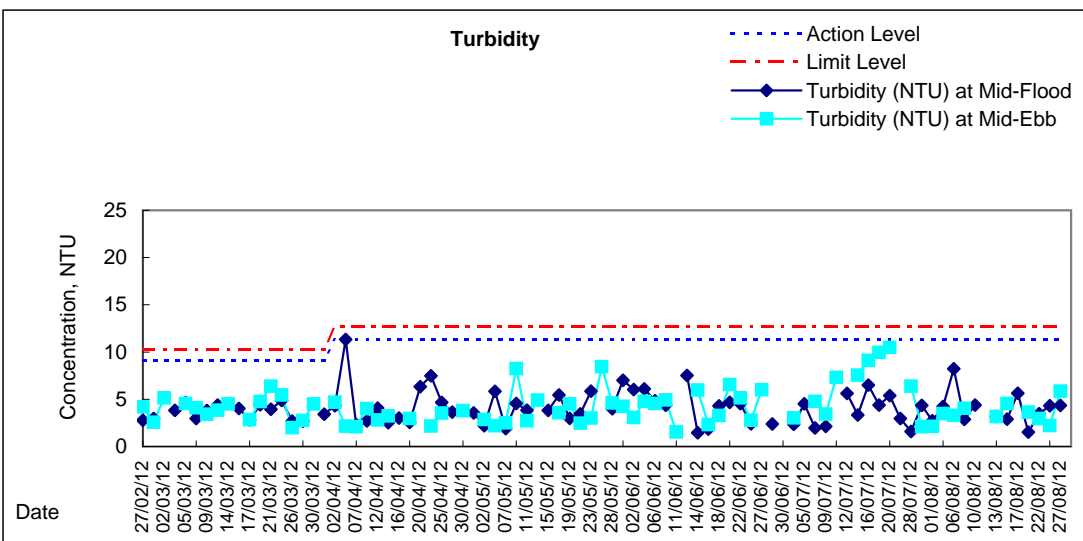
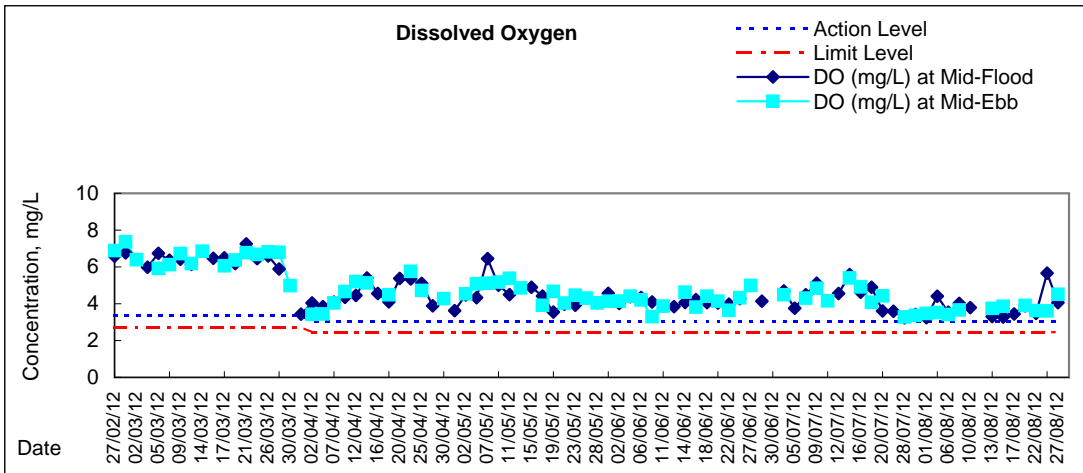

Remarks:

\*Due to adverse weather condition (e.g. Amber rainstorm signal or Strong wind signal no.3 or above) were hoisted on 11 and 17 Aug 12 at ebb tide, WQM were cancelled

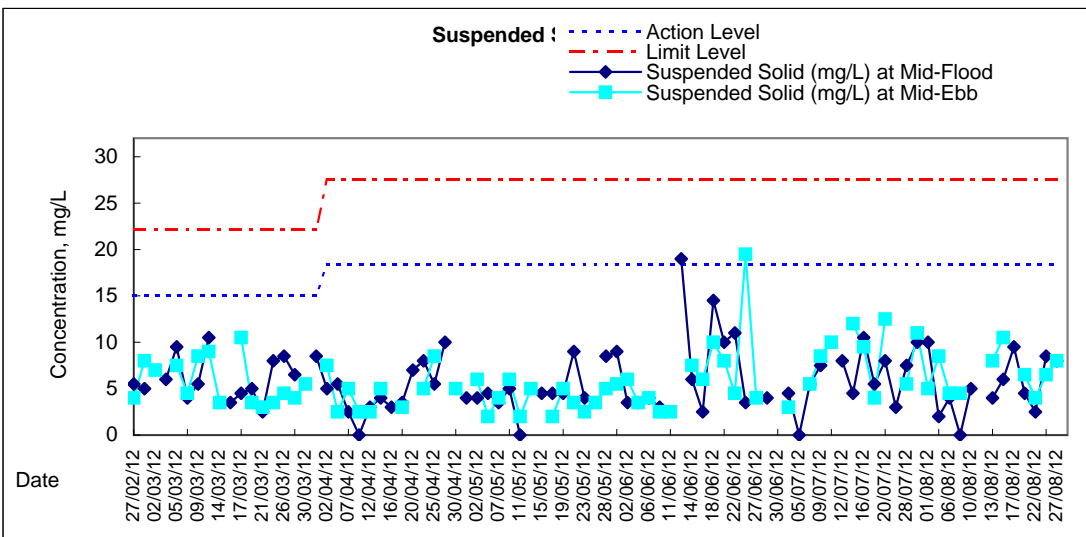
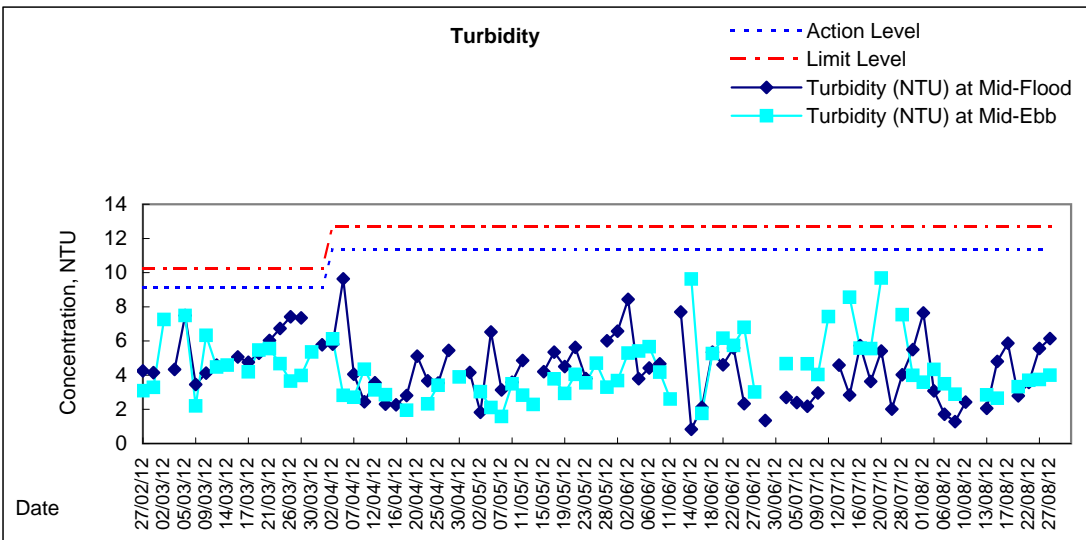
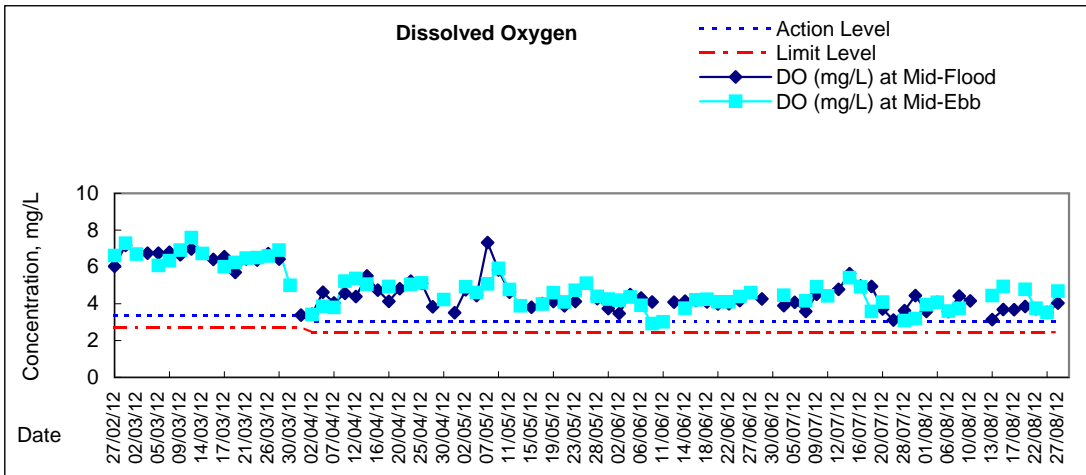

Remarks:

\*Due to adverse weather condition (e.g. Amber rainstorm signal or Strong wind signal no.3 or above) were hoisted on 11 and 17 Aug 12 at ebb tide, WQM were cancelled



# Graphic Presentation of Water Quality Result of C4w - WCT and GEC (Western)

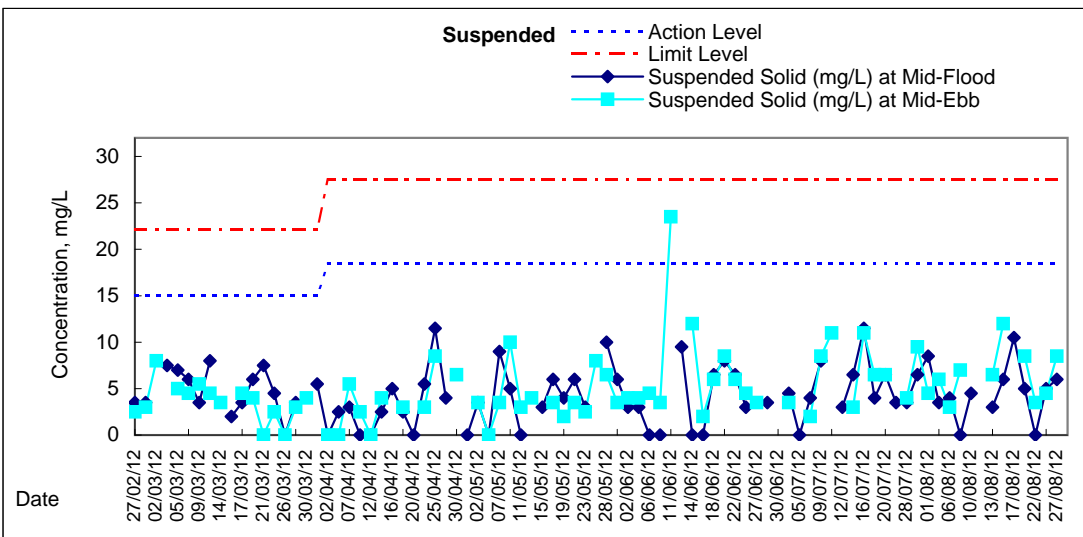
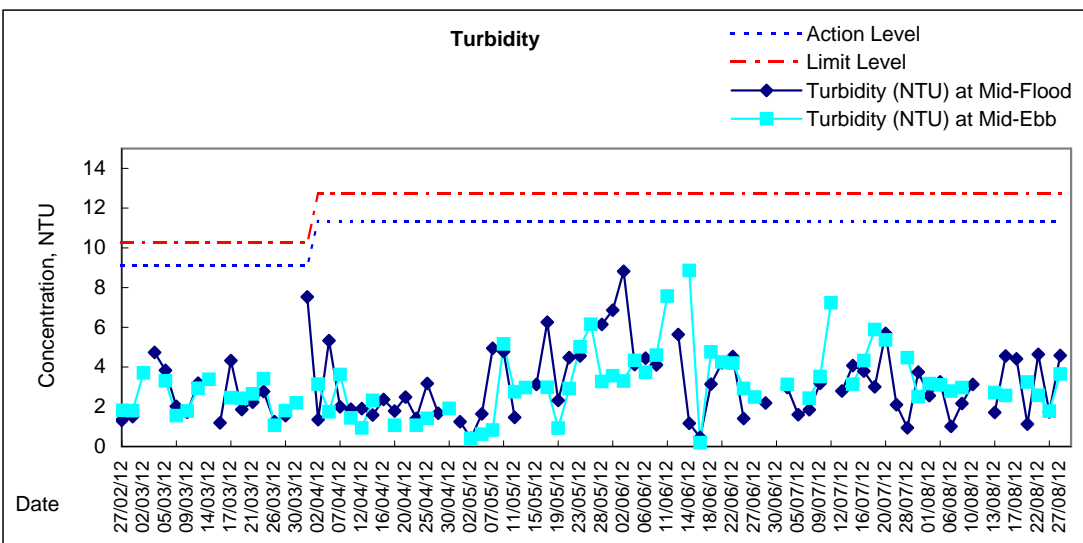
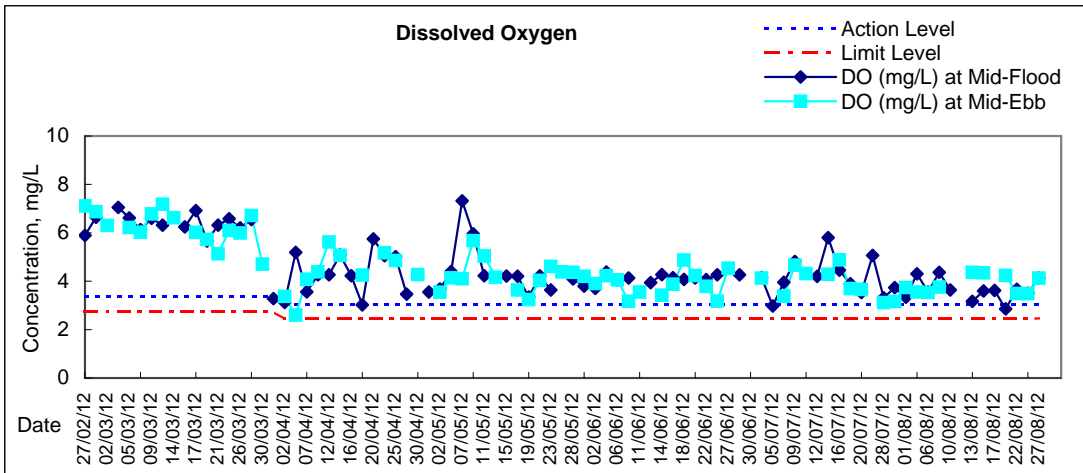

#### Remarks:

\*Due to adverse weather condition (e.g. Amber rainstorm signal or Strong wind signal no.3 or above) were hoisted on 11 and 17 Aug 12 at ebb tide, WQM were cancelled

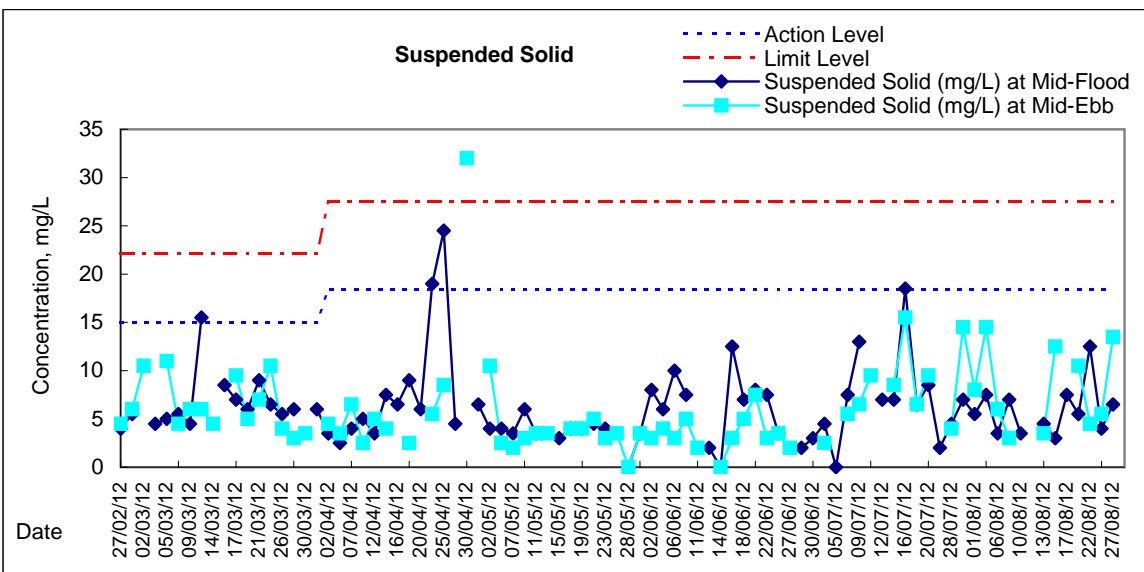
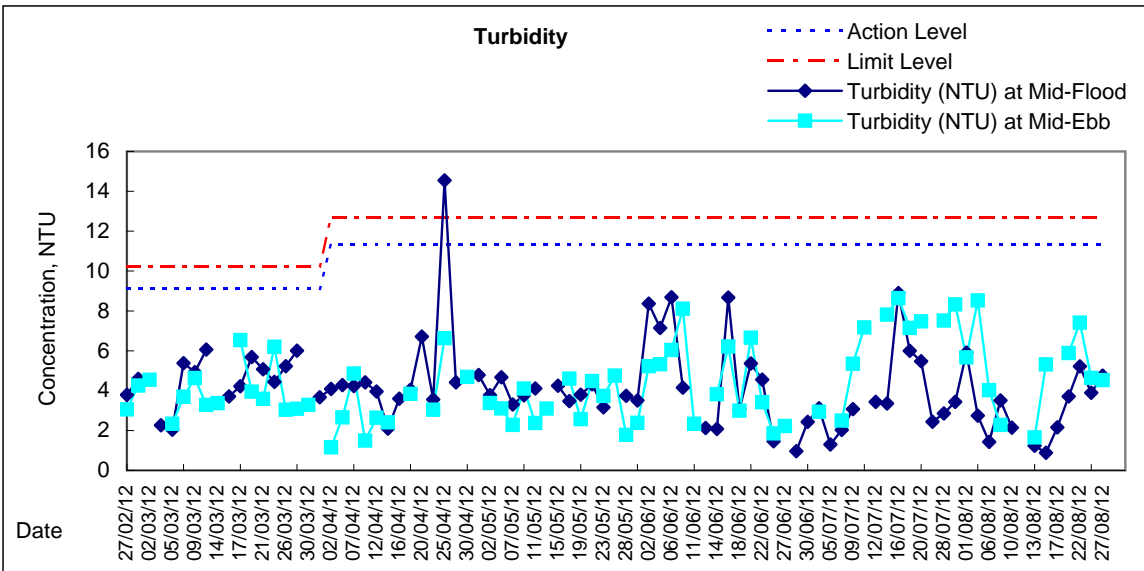
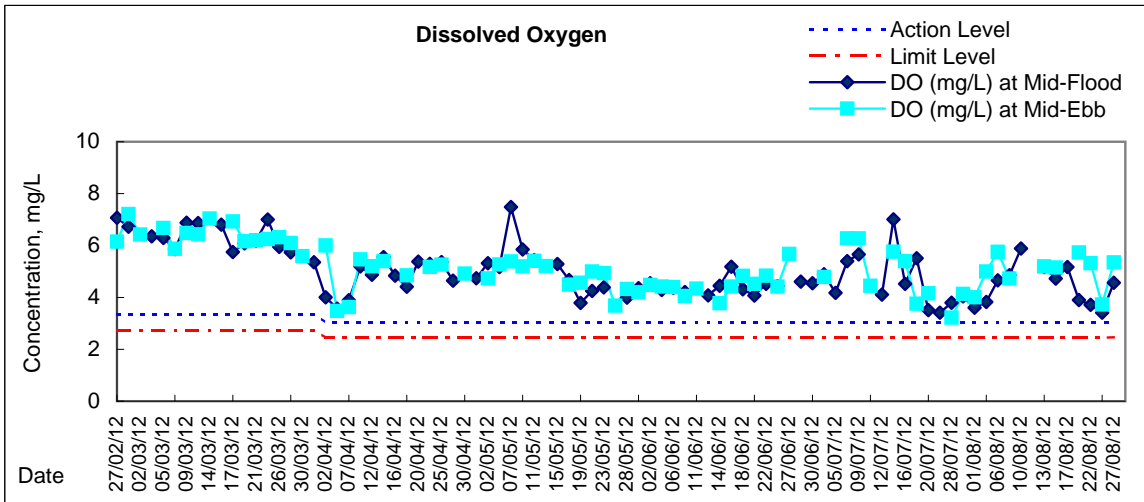

Remarks:

\*Due to adverse weather condition (e.g. Amber rainstorm signal or Strong wind signal no.3 or above) were hoisted on 11 and 17 Aug 12 at ebb tide, WQM were cancelled

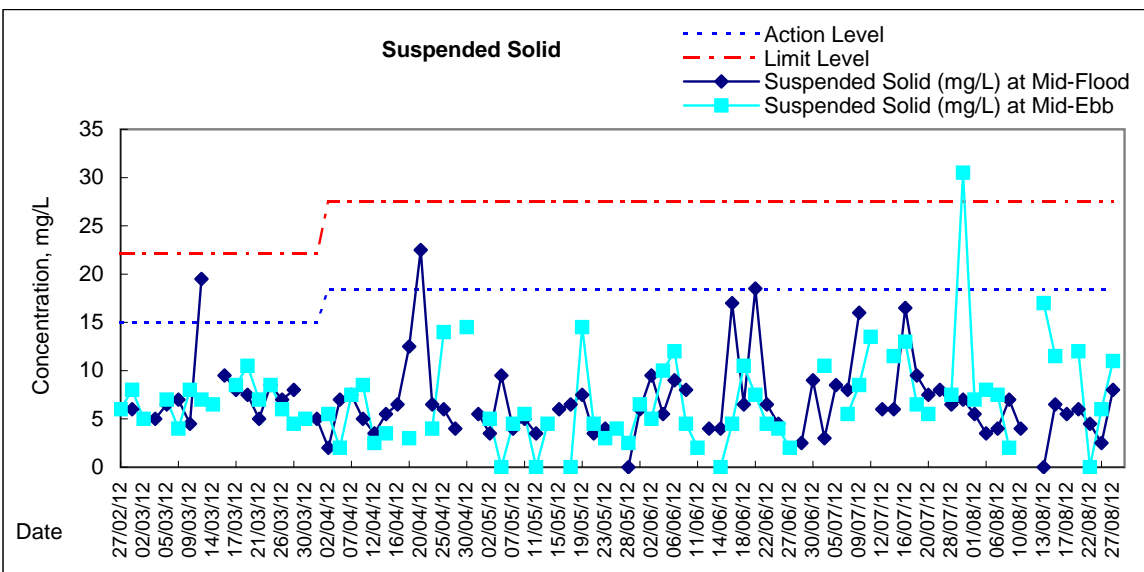
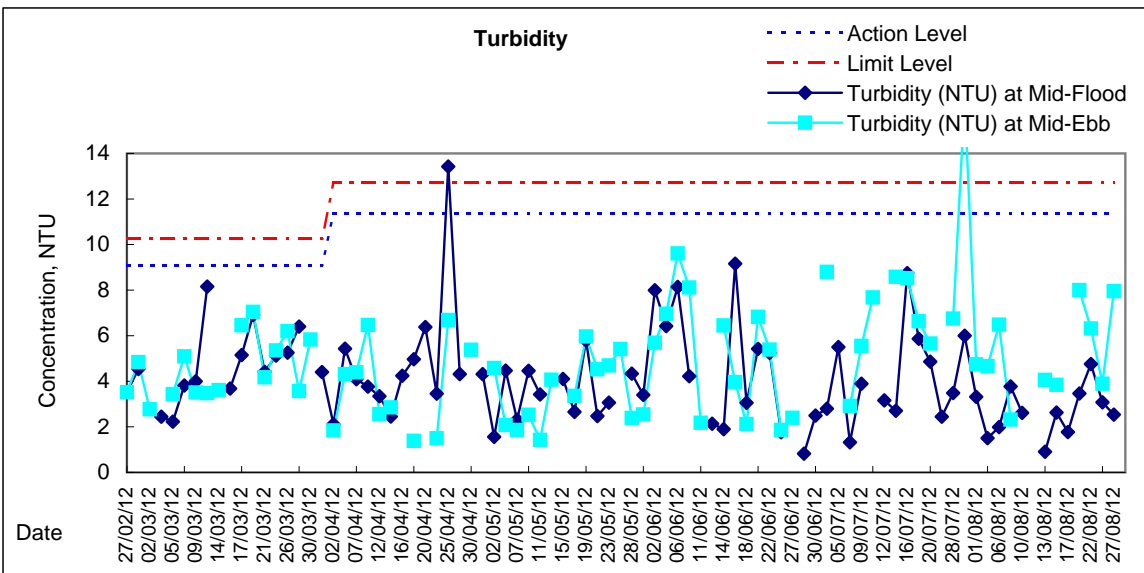
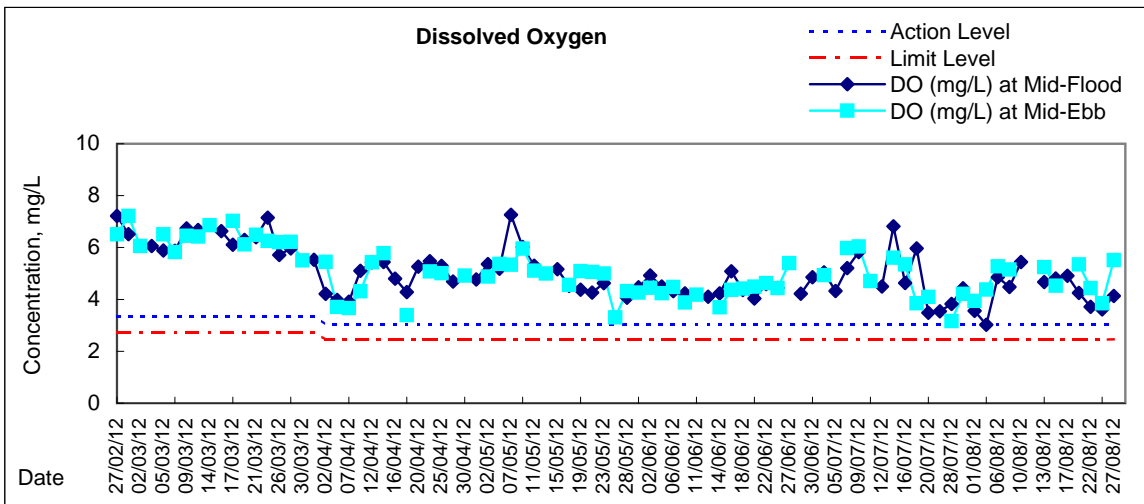

Remarks:

\*Due to adverse weather condition (e.g. Amber rainstorm signal or Strong wind signal no.3 or above) were hoisted on 11 and 17 Aug 12 at ebb tide, WQM were cancelled





# Graphic Presentation of Water Quality Result of WSD21 - Wan Chai

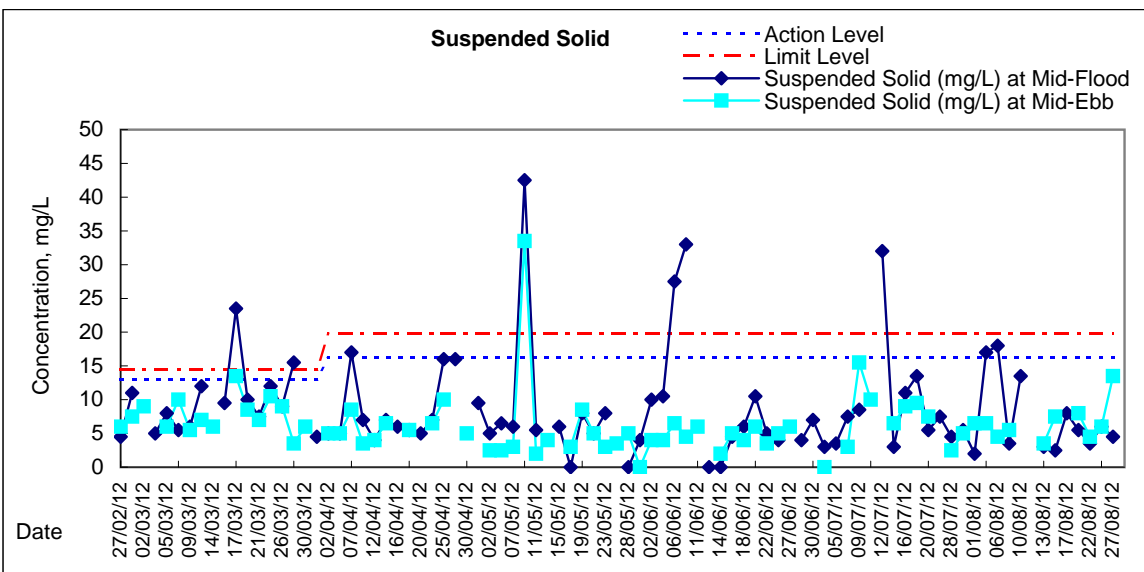
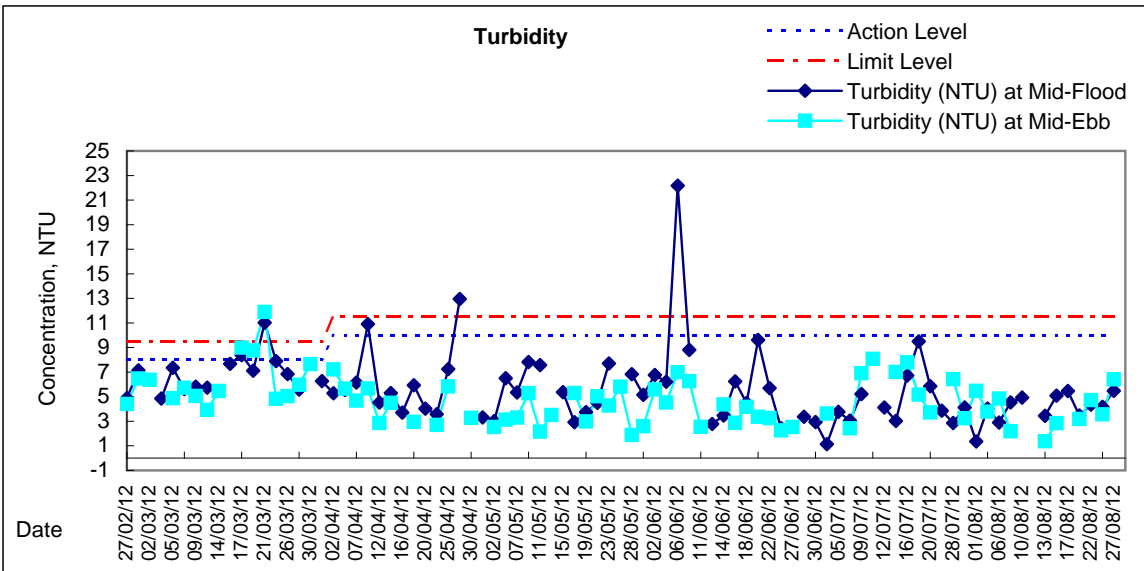
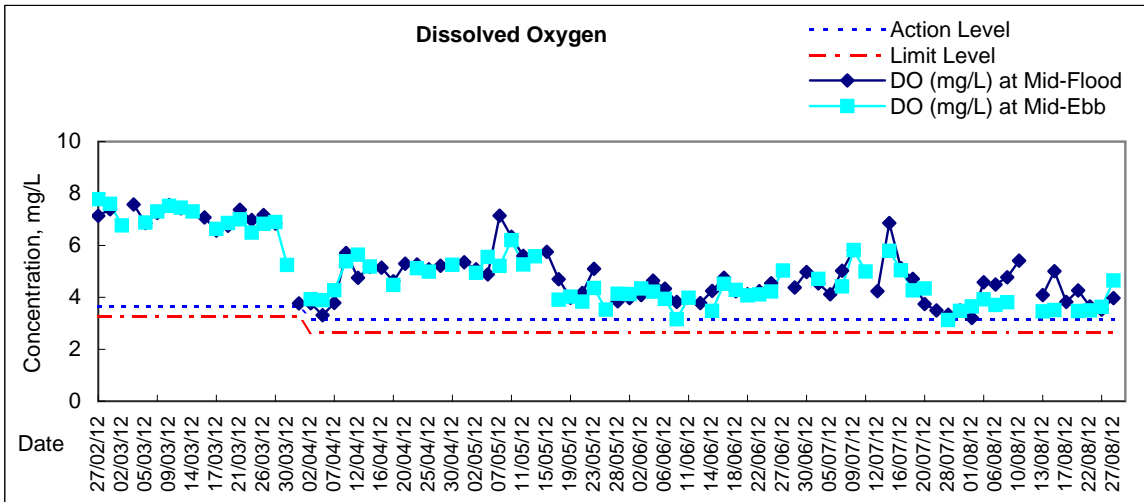

#### Remarks:

\*Due to adverse weather condition (e.g. Amber rainstorm signal or Strong wind signal no.3 or above) were hoisted on 11 and 17 Aug 12 at ebb tide, WQM were cancelled

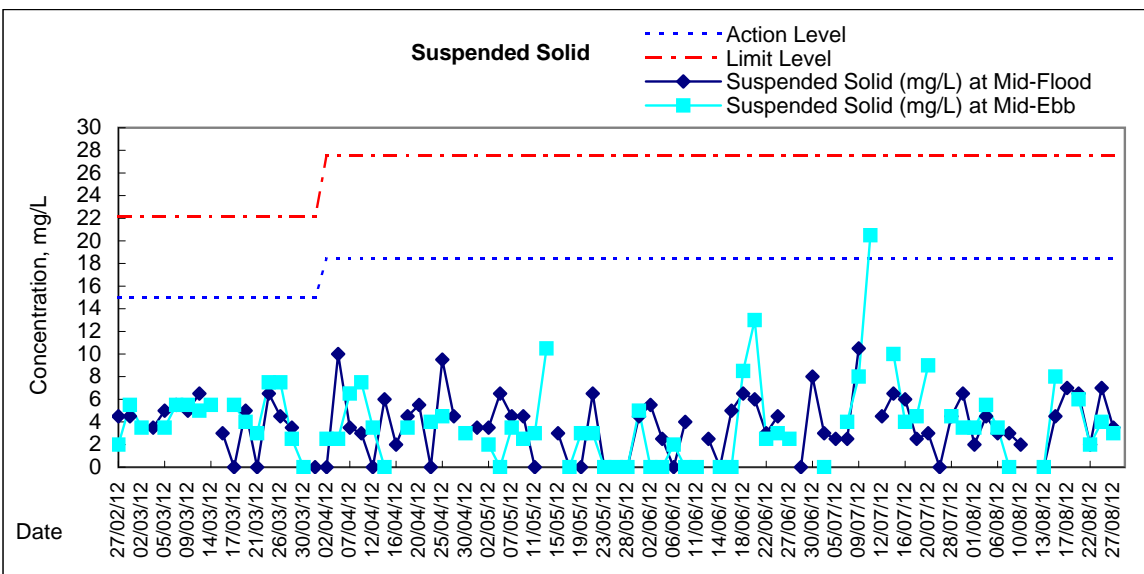
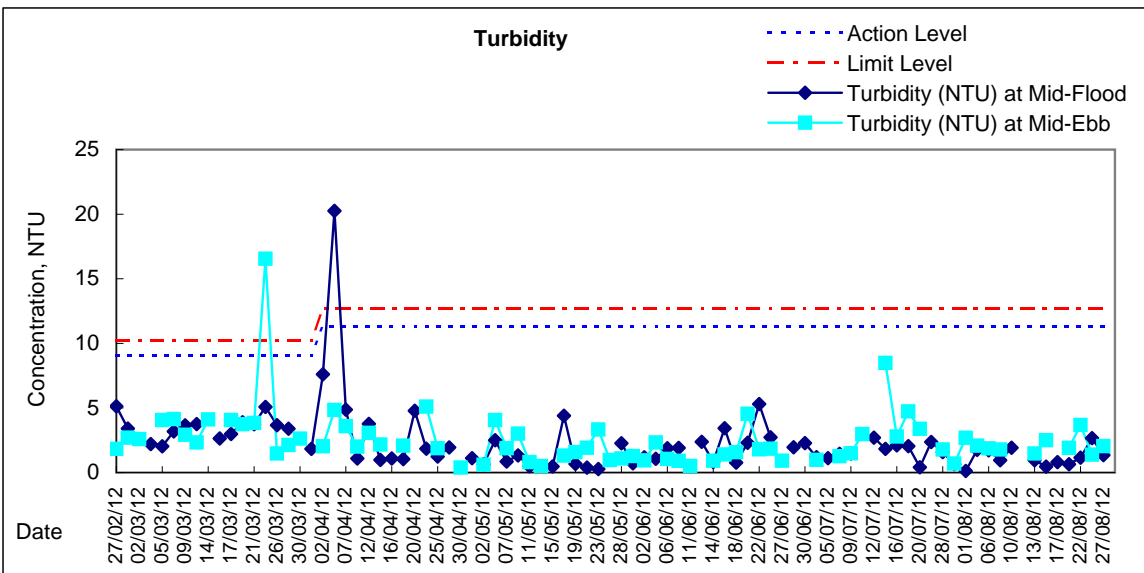
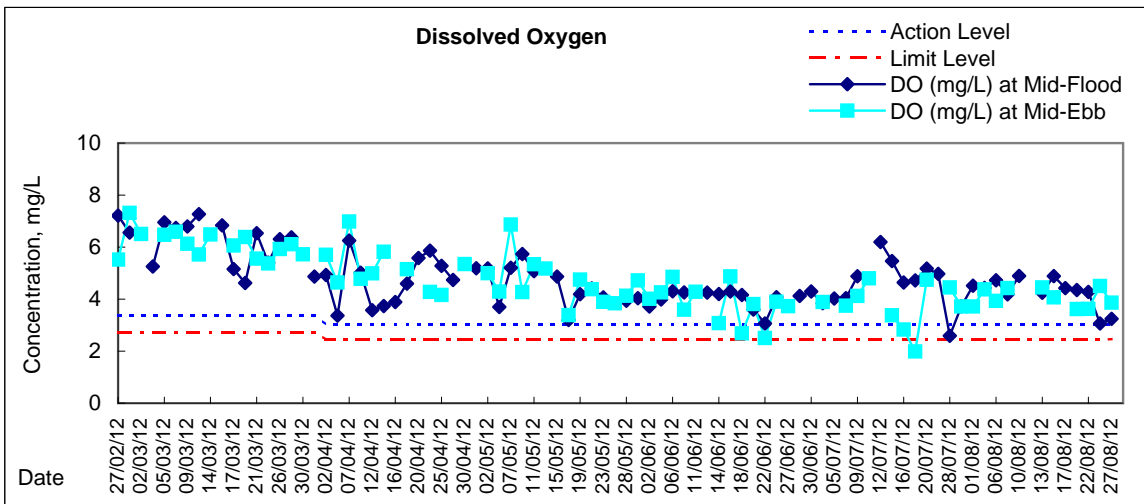

**Remarks:**

\*Due to adverse weather condition (e.g. Amber rainstorm signal or Strong wind signal no.3 or above) were hoisted on 11 and 17 Aug 12 at ebb tide, WQM were cancelled



**Water Monitoring Result at C6 - Excelsior Hotel  
Mid-Flood Tide**

Date	Time	Weather Condition	Sampling Depth		Water Temperature			pH			Salinity			DO Saturation			DO		
					°C			-			ppt			%			mg/L		
			m	Value	Average	Value	Average	Value	Average	Value	Average	Value	Average	Value	Average				
28/7/2012	-	Fine	Surface	-	-	-	-	-	-	-	-	-	-	-	-	-	-	-	-
	13:57		Middle	1.5	26.79	26.79	26.8	6.55	6.55	6.6	28.21	28.21	28.2	57.0	56.4	56.7	3.88	3.84	3.86
	-		Bottom	-	-	-	-	-	-	-	-	-	-	-	-	-	-	-	-
30/7/2012	-	Fine	Surface	-	-	-	-	-	-	-	-	-	-	-	-	-	-	-	-
	15:26		Middle	1.5	27.76	27.76	27.8	6.48	6.48	6.5	28.72	28.72	28.7	54.9	53.8	54.4	3.67	3.59	3.63
	-		Bottom	-	-	-	-	-	-	-	-	-	-	-	-	-	-	-	-
1/8/2012	-	Haze	Surface	-	-	-	-	-	-	-	-	-	-	-	-	-	-	-	-
	18:30		Middle	1.0	28.70	28.70	28.7	8.03	8.03	8.0	29.25	29.25	29.3	87.7	88.1	87.9	5.75	5.78	5.77
	-		Bottom	-	-	-	-	-	-	-	-	-	-	-	-	-	-	-	-
4/8/2012	-	Cloudy	Surface	-	-	-	-	-	-	-	-	-	-	-	-	-	-	-	-
	19:00		Middle	1.0	27.90	27.90	27.9	7.90	7.90	7.9	30.00	29.99	30.0	82.7	83.9	83.3	5.48	5.55	5.52
	-		Bottom	-	-	-	-	-	-	-	-	-	-	-	-	-	-	-	-
6/8/2012	-	Fine	Surface	-	-	-	-	-	-	-	-	-	-	-	-	-	-	-	-
	21:00		Middle	1.5	28.10	28.10	28.1	7.82	7.82	7.8	29.35	29.35	29.4	80.0	80.1	80.1	5.39	5.38	5.39
	-		Bottom	-	-	-	-	-	-	-	-	-	-	-	-	-	-	-	-
8/8/2012	-	Haze	Surface	-	-	-	-	-	-	-	-	-	-	-	-	-	-	-	-
	22:30		Middle	1.5	28.70	28.70	28.7	7.85	7.85	7.9	28.43	28.43	28.4	75.1	76.2	75.7	4.97	5.04	5.01
	-		Bottom	-	-	-	-	-	-	-	-	-	-	-	-	-	-	-	-
10/8/2012	-	Cloudy	Surface	-	-	-	-	-	-	-	-	-	-	-	-	-	-	-	-
	23:52		Middle	1.5	28.50	28.50	28.5	7.96	7.96	8.0	27.67	27.67	27.7	80.8	81.0	80.9	5.49	5.40	5.45
	-		Bottom	-	-	-	-	-	-	-	-	-	-	-	-	-	-	-	-
13/8/2012	-	Cloudy	Surface	-	-	-	-	-	-	-	-	-	-	-	-	-	-	-	-
	23:50		Middle	1.5	27.60	27.60	27.6	7.85	7.85	7.9	26.22	26.23	26.2	72.3	73.0	72.7	4.92	4.96	4.94
	-		Bottom	-	-	-	-	-	-	-	-	-	-	-	-	-	-	-	-
15/8/2012	-	Fine	Surface	-	-	-	-	-	-	-	-	-	-	-	-	-	-	-	-
	18:22		Middle	1.5	28.90	28.90	28.9	8.08	8.08	8.1	28.14	28.14	28.1	82.3	82.0	82.2	5.44	5.39	5.42
	-		Bottom	-	-	-	-	-	-	-	-	-	-	-	-	-	-	-	-
17/8/2012	-	Cloudy	Surface	-	-	-	-	-	-	-	-	-	-	-	-	-	-	-	-
	18:45		Middle	1.5	27.00	27.00	27.0	8.04	8.04	8.0	30.92	30.92	30.9	77.8	79.9	78.9	5.22	5.35	5.29
	-		Bottom	-	-	-	-	-	-	-	-	-	-	-	-	-	-	-	-
20/8/2012	-	Fine	Surface	-	-	-	-	-	-	-	-	-	-	-	-	-	-	-	-
	19:19		Middle	1.0	28.10	28.10	28.1	7.96	7.96	8.0	29.33	29.33	29.3	78.5	79.7	79.1	5.22	5.28	5.25
	-		Bottom	-	-	-	-	-	-	-	-	-	-	-	-	-	-	-	-
22/8/2012	-	Cloudy	Surface	-	-	-	-	-	-	-	-	-	-	-	-	-	-	-	-
	21:39		Middle	1.5	27.60	27.60	27.6	7.99	7.99	8.0	28.68	28.68	28.7	79.0	79.7	79.4	5.31	5.35	5.33
	-		Bottom	-	-	-	-	-	-	-	-	-	-	-	-	-	-	-	-
25/8/2012	-	Fine	Surface	-	-	-	-	-	-	-	-	-	-	-	-	-	-	-	-
	12:30		Middle	1.5	27.30	27.30	27.3	6.66	6.66	6.7	29.74	29.74	29.7	47.3	46.9	47.1	3.16	3.14	3.15
	-		Bottom	-	-	-	-	-	-	-	-	-	-	-	-	-	-	-	-
27/8/2012	-	Fine	Surface	-	-	-	-	-	-	-	-	-	-	-	-	-	-	-	-
	14:20		Middle	1.5	28.16	28.16	28.2	6.64	6.64	6.6	31.09	31.09	31.1	62.0	61.8	61.9	4.06	4.05	4.06
	-		Bottom	-	-	-	-	-	-	-	-	-	-	-	-	-	-	-	-

Remarks:  
Single underline denotes exceedance over Action Level.  
Double underline denotes exceedance over Limit Level.



**Water Monitoring Result at C7 - Windsor House  
Mid-Flood Tide**

Date	Time	Weather Condition	Sampling Depth		Water Temperature			pH		Salinity		DO Saturation		DO					
					°C			-		ppt		%		mg/L					
			m	Value	Average	Value	Average	Value	Average	Value	Average	Value	Average						
28/7/2012	-	Fine	Surface	-	-	-	-	-	-	-	-	-	-	-	-	-	-	-	
	14:11		Middle	1.5	27.87	27.87	27.9	6.62	6.62	6.6	27.83	27.83	27.8	38.6	38.1	38.4	2.70	2.65	<u>2.68</u>
	-		Bottom	-	-	-	-	-	-	-	-	-	-	-	-	-	-	-	-
30/7/2012	-	Fine	Surface	-	-	-	-	-	-	-	-	-	-	-	-	-	-	-	
	15:39		Middle	1.5	28.87	28.87	28.9	6.01	6.01	6.0	27.45	27.45	27.5	56.6	56.4	56.5	3.75	3.73	3.74
	-		Bottom	-	-	-	-	-	-	-	-	-	-	-	-	-	-	-	-
1/8/2012	-	Haze	Surface	-	-	-	-	-	-	-	-	-	-	-	-	-	-	-	
	18:20		Middle	1.0	28.80	28.80	28.8	7.77	7.77	7.8	28.42	28.42	28.4	69.3	69.5	69.4	4.55	4.56	4.56
	-		Bottom	-	-	-	-	-	-	-	-	-	-	-	-	-	-	-	-
4/8/2012	-	Cloudy	Surface	-	-	-	-	-	-	-	-	-	-	-	-	-	-	-	
	18:50		Middle	1.0	28.00	28.00	28.0	7.74	7.74	7.7	29.47	29.47	29.5	66.2	66.9	66.6	4.40	4.40	4.40
	-		Bottom	-	-	-	-	-	-	-	-	-	-	-	-	-	-	-	-
6/8/2012	-	Fine	Surface	-	-	-	-	-	-	-	-	-	-	-	-	-	-	-	
	20:44		Middle	1.5	28.20	28.20	28.2	7.75	7.75	7.8	29.30	29.30	29.3	70.8	71.9	71.4	4.69	4.76	4.73
	-		Bottom	-	-	-	-	-	-	-	-	-	-	-	-	-	-	-	-
8/8/2012	-	Haze	Surface	-	-	-	-	-	-	-	-	-	-	-	-	-	-	-	
	22:20		Middle	1.5	28.60	28.60	28.6	7.74	7.74	7.7	28.43	28.43	28.4	63.5	63.4	63.5	4.25	4.24	4.25
	-		Bottom	-	-	-	-	-	-	-	-	-	-	-	-	-	-	-	-
10/8/2012	-	Cloudy	Surface	-	-	-	-	-	-	-	-	-	-	-	-	-	-	-	
	0:14		Middle	1.5	28.40	28.40	28.4	7.83	7.83	7.8	27.32	27.32	27.3	71.7	72.0	71.9	4.89	4.99	4.94
	-		Bottom	-	-	-	-	-	-	-	-	-	-	-	-	-	-	-	-
13/8/2012	-	Cloudy	Surface	-	-	-	-	-	-	-	-	-	-	-	-	-	-	-	
	0:15		Middle	1.5	27.80	27.80	27.8	7.81	7.81	7.8	26.12	26.12	26.1	63.4	63.4	63.4	4.30	4.30	4.30
	-		Bottom	-	-	-	-	-	-	-	-	-	-	-	-	-	-	-	-
15/8/2012	-	Fine	Surface	-	-	-	-	-	-	-	-	-	-	-	-	-	-	-	
	18:15		Middle	1.5	29.10	29.10	29.1	7.97	7.97	8.0	27.53	27.53	27.5	75.1	74.9	75.0	4.93	4.92	4.93
	-		Bottom	-	-	-	-	-	-	-	-	-	-	-	-	-	-	-	-
17/8/2012	-	Cloudy	Surface	-	-	-	-	-	-	-	-	-	-	-	-	-	-	-	
	18:35		Middle	1.5	26.90	26.90	26.9	7.90	7.90	7.9	30.86	30.86	30.9	65.3	66.2	65.8	4.38	4.44	4.41
	-		Bottom	-	-	-	-	-	-	-	-	-	-	-	-	-	-	-	-
20/8/2012	-	Fine	Surface	-	-	-	-	-	-	-	-	-	-	-	-	-	-	-	
	19:10		Middle	1.0	28.10	28.10	28.1	7.81	7.81	7.8	29.30	29.30	29.3	63.8	64.5	64.2	4.25	4.40	4.33
	-		Bottom	-	-	-	-	-	-	-	-	-	-	-	-	-	-	-	-
22/8/2012	-	Cloudy	Surface	-	-	-	-	-	-	-	-	-	-	-	-	-	-	-	
	21:25		Middle	1.5	27.50	27.50	27.5	7.74	7.74	7.7	27.84	27.84	27.8	63.2	64.0	63.6	4.27	4.33	4.30
	-		Bottom	-	-	-	-	-	-	-	-	-	-	-	-	-	-	-	-
25/8/2012	-	Fine	Surface	-	-	-	-	-	-	-	-	-	-	-	-	-	-	-	
	12:43		Middle	1.5	28.96	28.96	29.0	6.69	6.69	6.7	28.32	28.32	28.3	43.1	46.7	44.9	3.10	3.08	<u>3.09</u>
	-		Bottom	-	-	-	-	-	-	-	-	-	-	-	-	-	-	-	-
27/8/2012	-	Fine	Surface	-	-	-	-	-	-	-	-	-	-	-	-	-	-	-	
	14:35		Middle	1.5	28.98	28.98	29.0	6.66	6.66	6.7	30.03	30.03	30.0	49.7	49.5	49.6	3.23	4.22	3.73
	-		Bottom	-	-	-	-	-	-	-	-	-	-	-	-	-	-	-	-

Remarks:  
Single underline denotes exceedance over Action Level.  
Double underline denotes exceedance over Limit Level.



**Water Monitoring Result at Ex-WPCWA SW - South-western corners of ex-Public Cargo Works Area  
Mid-Flood Tide**

Date	Time	Weater Condition	Sampling Depth		Water Temperature			pH			Salinity		DO Saturation		DO				
					°C			-			ppt		%		mg/L				
			m	Value	Average	Value	Average	Value	Average	Value	Average	Value	Average	Value	Average				
28/7/2012	-	Fine	Surface	-	-	-	-	-	-	-	-	-	-	-	-	-	-	-	
	13:45		Middle	1.5	26.16	26.15	26.2	6.86	6.85	6.9	25.51	25.52	25.5	50.5	48.9	49.7	3.53	3.42	3.48
	-		Bottom	-	-	-	-	-	-	-	-	-	-	-	-	-	-	-	-
30/7/2012	-	Fine	Surface	-	-	-	-	-	-	-	-	-	-	-	-	-	-	-	
	15:16		Middle	1.0	27.64	27.64	27.6	6.14	6.14	6.1	24.40	24.40	24.4	56.3	54.9	55.6	3.88	3.77	3.83
	-		Bottom	-	-	-	-	-	-	-	-	-	-	-	-	-	-	-	-
1/8/2012	-	Haze	Surface	-	-	-	-	-	-	-	-	-	-	-	-	-	-	-	
	18:00		Middle	1.0	28.50	28.50	28.5	7.92	7.92	7.9	27.73	27.73	27.7	63.3	63.7	63.5	4.17	4.22	4.20
	-		Bottom	-	-	-	-	-	-	-	-	-	-	-	-	-	-	-	-
4/8/2012	-	Cloudy	Surface	-	-	-	-	-	-	-	-	-	-	-	-	-	-	-	
	18:57		Middle	1.0	27.36	27.36	27.4	7.52	7.52	7.5	23.27	23.27	23.3	57.6	55.6	56.6	4.01	3.87	3.94
	-		Bottom	-	-	-	-	-	-	-	-	-	-	-	-	-	-	-	-
6/8/2012	-	Fine	Surface	-	-	-	-	-	-	-	-	-	-	-	-	-	-	-	
	23:28		Middle	1.5	28.30	28.30	28.3	7.83	7.83	7.8	28.46	28.46	28.5	56.0	57.5	56.8	3.72	3.84	3.78
	-		Bottom	-	-	-	-	-	-	-	-	-	-	-	-	-	-	-	-
8/8/2012	-	Haze	Surface	-	-	-	-	-	-	-	-	-	-	-	-	-	-	-	
	21:47		Middle	1.5	28.60	28.60	28.6	7.77	7.77	7.8	23.43	23.43	23.4	55.7	55.6	55.7	3.78	3.77	3.78
	-		Bottom	-	-	-	-	-	-	-	-	-	-	-	-	-	-	-	-
10/8/2012	-	Cloudy	Surface	-	-	-	-	-	-	-	-	-	-	-	-	-	-	-	
	2:30		Middle	1.5	28.30	28.30	28.3	7.98	7.98	8.0	24.43	24.42	24.4	66.0	66.4	66.2	4.71	4.73	4.72
	-		Bottom	-	-	-	-	-	-	-	-	-	-	-	-	-	-	-	-
13/8/2012	-	Cloudy	Surface	-	-	-	-	-	-	-	-	-	-	-	-	-	-	-	
	23:38		Middle	1.5	27.70	27.70	27.7	7.77	7.77	7.8	23.81	23.82	23.8	54.2	55.1	54.7	3.73	3.80	3.77
	-		Bottom	-	-	-	-	-	-	-	-	-	-	-	-	-	-	-	-
15/8/2012	-	Fine	Surface	-	-	-	-	-	-	-	-	-	-	-	-	-	-	-	
	21:16		Middle	1.5	28.90	28.90	28.9	7.88	7.88	7.9	25.41	25.42	25.4	60.5	61.3	60.9	4.06	4.10	4.08
	-		Bottom	-	-	-	-	-	-	-	-	-	-	-	-	-	-	-	-
17/8/2012	-	Cloudy	Surface	-	-	-	-	-	-	-	-	-	-	-	-	-	-	-	
	21:30		Middle	1.5	26.70	26.70	26.7	8.01	8.01	8.0	26.04	26.04	26.0	62.5	62.4	62.5	4.33	4.32	4.33
	-		Bottom	-	-	-	-	-	-	-	-	-	-	-	-	-	-	-	-
20/8/2012	-	Fine	Surface	-	-	-	-	-	-	-	-	-	-	-	-	-	-	-	
	18:48		Middle	1.0	28.10	28.10	28.1	7.85	7.85	7.9	26.23	26.24	26.2	54.5	54.9	54.7	3.68	3.70	3.69
	-		Bottom	-	-	-	-	-	-	-	-	-	-	-	-	-	-	-	-
22/8/2012	-	Cloudy	Surface	-	-	-	-	-	-	-	-	-	-	-	-	-	-	-	
	21:00		Middle	1.5	27.70	27.70	27.7	7.87	7.87	7.9	26.30	26.31	26.3	55.1	56.2	55.7	3.76	3.82	3.79
	-		Bottom	-	-	-	-	-	-	-	-	-	-	-	-	-	-	-	-
25/8/2012	-	Fine	Surface	-	-	-	-	-	-	-	-	-	-	-	-	-	-	-	
	10:51		Middle	1.5	27.46	27.40	27.4	7.20	7.20	7.2	29.98	29.98	30.0	54.6	53.8	54.2	3.59	3.54	3.57
	-		Bottom	-	-	-	-	-	-	-	-	-	-	-	-	-	-	-	-
27/8/2012	-	Fine	Surface	-	-	-	-	-	-	-	-	-	-	-	-	-	-	-	
	14:08		Middle	1.5	27.81	27.81	27.8	6.50	6.50	6.5	29.10	29.10	29.1	51.0	50.6	50.8	3.40	3.37	3.39
	-		Bottom	-	-	-	-	-	-	-	-	-	-	-	-	-	-	-	-

Remarks:  
Single underline denotes exceedance over Action Level.  
Double underline denotes exceedance over Limit Level.



**Water Monitoring Result at Ex-WPCWA SE - South-eastern corners of ex-Public Cargo Works Area  
Mid-Flood Tide**

Date	Time	Weater Condition	Sampling Depth		Water Temperature			pH		Salinity		DO Saturation		DO					
					°C			-		ppt		%		mg/L					
			m	Value	Average	Value	Average	Value	Average	Value	Average	Value	Average	Value	Average				
28/7/2012	-	Fine	Surface	-	-	-	-	-	-	-	-	-	-	-	-	-	-	-	
	13:40		Middle	1.5	26.62	26.63	26.6	7.36	7.31	7.3	25.01	24.99	25.0	47.2	46.4	46.8	3.29	3.23	<u>3.26</u>
	-		Bottom	-	-	-	-	-	-	-	-	-	-	-	-	-	-	-	-
30/7/2012	-	Fine	Surface	-	-	-	-	-	-	-	-	-	-	-	-	-	-	-	
	15:11		Middle	1.0	28.09	28.09	28.1	6.23	6.23	6.2	23.34	23.34	23.3	54.4	54.1	54.3	3.73	3.71	3.72
	-		Bottom	-	-	-	-	-	-	-	-	-	-	-	-	-	-	-	-
1/8/2012	-	Haze	Surface	-	-	-	-	-	-	-	-	-	-	-	-	-	-	-	
	18:06		Middle	1.0	28.20	28.20	28.2	7.84	7.84	7.8	27.83	27.83	27.8	62.9	62.6	62.8	4.20	4.18	4.19
	-		Bottom	-	-	-	-	-	-	-	-	-	-	-	-	-	-	-	-
4/8/2012	-	Cloudy	Surface	-	-	-	-	-	-	-	-	-	-	-	-	-	-	-	
	18:40		Middle	1.0	27.43	27.43	27.4	7.56	7.56	7.6	20.35	20.35	20.4	54.6	53.4	54.0	3.86	3.77	3.82
	-		Bottom	-	-	-	-	-	-	-	-	-	-	-	-	-	-	-	-
6/8/2012	-	Fine	Surface	-	-	-	-	-	-	-	-	-	-	-	-	-	-	-	
	23:33		Middle	1.5	28.30	28.30	28.3	7.68	7.68	7.7	28.33	28.33	28.3	45.4	45.4	45.4	3.01	3.02	<u>3.02</u>
	-		Bottom	-	-	-	-	-	-	-	-	-	-	-	-	-	-	-	-
8/8/2012	-	Haze	Surface	-	-	-	-	-	-	-	-	-	-	-	-	-	-	-	
	21:53		Middle	1.5	28.80	28.80	28.8	7.74	7.74	7.7	23.44	23.44	23.4	58.4	58.8	58.6	3.95	3.98	3.97
	-		Bottom	-	-	-	-	-	-	-	-	-	-	-	-	-	-	-	-
10/8/2012	-	Cloudy	Surface	-	-	-	-	-	-	-	-	-	-	-	-	-	-	-	
	2:36		Middle	1.5	28.30	28.30	28.3	7.85	7.85	7.9	24.56	24.56	24.6	68.0	68.1	68.1	4.86	4.86	4.86
	-		Bottom	-	-	-	-	-	-	-	-	-	-	-	-	-	-	-	-
13/8/2012	-	Cloudy	Surface	-	-	-	-	-	-	-	-	-	-	-	-	-	-	-	
	23:43		Middle	1.5	27.60	27.60	27.6	7.74	7.74	7.7	23.61	23.61	23.6	49.3	49.5	49.4	3.40	3.41	<u>3.41</u>
	-		Bottom	-	-	-	-	-	-	-	-	-	-	-	-	-	-	-	-
15/8/2012	-	Fine	Surface	-	-	-	-	-	-	-	-	-	-	-	-	-	-	-	
	21:21		Middle	1.5	28.20	28.20	28.2	7.86	7.86	7.9	25.32	25.32	25.3	58.0	58.6	58.3	3.91	3.96	3.94
	-		Bottom	-	-	-	-	-	-	-	-	-	-	-	-	-	-	-	-
17/8/2012	-	Cloudy	Surface	-	-	-	-	-	-	-	-	-	-	-	-	-	-	-	
	21:37		Middle	1.5	26.70	26.70	26.7	7.95	7.95	8.0	25.77	25.77	25.8	56.0	55.9	56.0	3.87	3.87	3.87
	-		Bottom	-	-	-	-	-	-	-	-	-	-	-	-	-	-	-	-
20/8/2012	-	Fine	Surface	-	-	-	-	-	-	-	-	-	-	-	-	-	-	-	
	18:55		Middle	1.0	28.00	28.00	28.0	7.75	7.75	7.8	25.60	25.60	25.6	53.2	53.0	53.1	3.61	3.60	3.61
	-		Bottom	-	-	-	-	-	-	-	-	-	-	-	-	-	-	-	-
22/8/2012	-	Cloudy	Surface	-	-	-	-	-	-	-	-	-	-	-	-	-	-	-	
	21:07		Middle	1.5	27.70	27.70	27.7	7.83	7.83	7.8	26.22	26.22	26.2	61.2	60.0	60.6	4.16	4.08	4.12
	-		Bottom	-	-	-	-	-	-	-	-	-	-	-	-	-	-	-	-
25/8/2012	-	Fine	Surface	-	-	-	-	-	-	-	-	-	-	-	-	-	-	-	
	10:46		Middle	1.5	27.52	27.52	27.5	7.18	7.18	7.2	30.04	30.04	30.0	44.6	43.4	44.0	3.03	2.97	<u>3.00</u>
	-		Bottom	-	-	-	-	-	-	-	-	-	-	-	-	-	-	-	-
27/8/2012	-	Fine	Surface	-	-	-	-	-	-	-	-	-	-	-	-	-	-	-	
	14:05		Middle	1.5	28.71	28.71	28.7	6.20	6.20	6.2	29.50	29.50	29.5	54.5	53.2	53.9	3.56	3.47	<u>3.52</u>
	-		Bottom	-	-	-	-	-	-	-	-	-	-	-	-	-	-	-	-

Remarks:  
Single underline denotes exceedance over Action Level.  
Double underline denotes exceedance over Limit Level.



**Water Monitoring Result at C6 - Excelsior Hotel  
Mid-Ebb Tide**

Date	Time	Weather Condition	Sampling Depth		Water Temperature			pH			Salinity			DO Saturation			DO		
					°C			-			ppt		%		mg/L				
			m	Value	Average	Value	Average	Value	Average	Value	Average	Value	Average	Value	Average				
28/7/2012	-	Fine	Surface	-	-	-	-	-	-	-	-	-	-	-	-	-	-	-	-
	9:10		Middle	2	25.86	25.87	25.9	7.73	7.73	7.7	28.02	28.02	28.0	54.9	54.1	54.5	3.81	3.76	3.79
	-		Bottom	-	-	-	-	-	-	-	-	-	-	-	-	-	-	-	-
30/7/2012	-	Fine	Surface	-	-	-	-	-	-	-	-	-	-	-	-	-	-	-	-
	11:29		Middle	1	27.23	27.23	27.2	7.20	7.20	7.2	28.75	28.75	28.8	56.5	55.2	55.9	3.80	3.71	3.76
	-		Bottom	-	-	-	-	-	-	-	-	-	-	-	-	-	-	-	-
1/8/2012	12:13	Fine	Surface	1	27.70	27.70	27.7	7.61	7.61	7.6	27.39	27.39	27.4	56.7	57.5	57.1	3.82	3.86	3.84
	12:15		Middle	2	27.70	27.70	27.7	7.64	7.64	7.6	27.66	27.66	27.7	60.2	60.3	60.3	4.06	4.06	4.06
	12:17		Bottom	3	27.50	27.50	27.5	7.63	7.63	7.6	28.04	28.04	28.0	61.4	61.6	61.5	4.19	4.20	4.20
4/8/2012	-	Cloudy	Surface	-	-	-	-	-	-	-	-	-	-	-	-	-	-	-	-
	15:03		Middle	2	27.35	27.35	27.4	7.50	7.50	7.5	29.87	29.87	29.9	83.9	83.7	83.8	5.62	5.61	5.62
	-		Bottom	-	-	-	-	-	-	-	-	-	-	-	-	-	-	-	-
6/8/2012	-	Sunny	Surface	-	-	-	-	-	-	-	-	-	-	-	-	-	-	-	-
	16:45		Middle	2	27.88	27.88	27.9	7.32	7.32	7.3	30.37	30.37	30.4	65.3	65.1	65.2	4.32	4.31	4.32
	-		Bottom	-	-	-	-	-	-	-	-	-	-	-	-	-	-	-	-
8/8/2012	-	Fine	Surface	-	-	-	-	-	-	-	-	-	-	-	-	-	-	-	-
	14:11		Middle	2	29.44	29.44	29.4	6.37	6.37	6.4	29.12	29.12	29.1	69.1	68.5	68.8	4.48	4.44	4.46
	-		Bottom	-	-	-	-	-	-	-	-	-	-	-	-	-	-	-	-
11/8/2012	-	Amber Rainstorm	Surface	-	-	-	-	-	-	-	-	-	-	-	-	-	-	-	-
	-		Middle	-	-	-	-	-	-	-	-	-	-	-	-	-	-	-	-
	-		Bottom	-	-	-	-	-	-	-	-	-	-	-	-	-	-	-	-
13/8/2012	-	Fine	Surface	-	-	-	-	-	-	-	-	-	-	-	-	-	-	-	-
	11:30		Middle	2	27.95	27.95	28.0	7.74	7.74	7.7	25.76	25.76	25.8	73.9	73.6	73.8	5.02	5.00	5.01
	-		Bottom	-	-	-	-	-	-	-	-	-	-	-	-	-	-	-	-
15/8/2012	-	Fine	Surface	-	-	-	-	-	-	-	-	-	-	-	-	-	-	-	-
	12:26		Middle	1	27.70	27.70	27.7	7.90	7.90	7.9	27.51	27.51	27.5	49.0	48.9	49.0	3.31	3.30	3.31
	-		Bottom	-	-	-	-	-	-	-	-	-	-	-	-	-	-	-	-
17/8/2012	-	Strong Wind Signal No.3	Surface	-	-	-	-	-	-	-	-	-	-	-	-	-	-	-	-
	-		Middle	-	-	-	-	-	-	-	-	-	-	-	-	-	-	-	-
	-		Bottom	-	-	-	-	-	-	-	-	-	-	-	-	-	-	-	-
20/8/2012	-	Fine	Surface	-	-	-	-	-	-	-	-	-	-	-	-	-	-	-	-
	12:49		Middle	2	27.60	27.60	27.6	7.74	7.74	7.7	28.69	28.69	28.7	45.3	43.6	44.5	3.05	2.93	2.99
	-		Bottom	-	-	-	-	-	-	-	-	-	-	-	-	-	-	-	-
22/8/2012	-	Fine	Surface	-	-	-	-	-	-	-	-	-	-	-	-	-	-	-	-
	14:36		Middle	2	27.60	27.60	27.6	7.73	7.73	7.7	27.90	27.90	27.9	56.6	56.7	56.7	3.82	3.82	3.82
	-		Bottom	-	-	-	-	-	-	-	-	-	-	-	-	-	-	-	-
25/8/2012	-	Cloudy	Surface	-	-	-	-	-	-	-	-	-	-	-	-	-	-	-	-
	5:10		Middle	2	27.50	27.50	27.5	7.97	7.97	8.0	29.51	29.51	29.5	81.3	81.8	81.6	5.47	5.48	5.48
	-		Bottom	-	-	-	-	-	-	-	-	-	-	-	-	-	-	-	-
27/8/2012	-	Fine	Surface	-	-	-	-	-	-	-	-	-	-	-	-	-	-	-	-
	11:13		Middle	2	27.49	27.49	27.5	6.90	6.90	6.9	31.18	31.18	31.2	67.0	65.0	66.0	4.44	4.30	4.37
	-		Bottom	-	-	-	-	-	-	-	-	-	-	-	-	-	-	-	-

Remarks:  
Single underline denotes exceedance over Action Level.  
Double underline denotes exceedance over Limit Level.



**Water Monitoring Result at C7 - Windsor House  
Mid-Ebb Tide**

Date	Time	Weather Condition	Sampling Depth		Water Temperature			pH			Salinity			DO Saturation			DO		
					°C			-			ppt			%			mg/L		
			m	Value	Average	Value	Average	Value	Average	Value	Average	Value	Average	Value	Average	Value	Average		
28/7/2012	-	Fine	Surface	-	-	-	-	-	-	-	-	-	-	-	-	-	-	-	-
	9:28		Middle	2	26.31	26.31	26.3	7.65	7.65	7.7	28.11	28.11	28.1	64.6	64.6	64.6	4.45	4.45	4.45
	-		Bottom	-	-	-	-	-	-	-	-	-	-	-	-	-	-	-	-
30/7/2012	-	Fine	Surface	-	-	-	-	-	-	-	-	-	-	-	-	-	-	-	-
	11:24		Middle	2	28.54	28.54	28.5	6.90	6.90	6.9	27.02	27.02	27.0	57.2	56.2	56.7	3.80	3.74	3.77
	-		Bottom	-	-	-	-	-	-	-	-	-	-	-	-	-	-	-	-
1/8/2012	-	Fine	Surface	-	-	-	-	-	-	-	-	-	-	-	-	-	-	-	-
	12:19		Middle	2	28.30	28.30	28.3	7.58	7.58	7.6	27.32	27.32	27.3	55.4	55.6	55.5	3.70	3.72	3.71
	-		Bottom	-	-	-	-	-	-	-	-	-	-	-	-	-	-	-	-
4/8/2012	-	Cloudy	Surface	-	-	-	-	-	-	-	-	-	-	-	-	-	-	-	-
	15:16		Middle	1	27.90	27.90	27.9	7.63	7.63	7.6	29.11	29.11	29.1	65.9	65.7	65.8	4.39	4.38	4.39
	-		Bottom	-	-	-	-	-	-	-	-	-	-	-	-	-	-	-	-
6/8/2012	-	Sunny	Surface	-	-	-	-	-	-	-	-	-	-	-	-	-	-	-	-
	17:00		Middle	2	28.74	28.74	28.7	6.97	6.97	7.0	29.36	29.36	29.4	60.1	60.0	60.1	3.94	3.94	3.94
	-		Bottom	-	-	-	-	-	-	-	-	-	-	-	-	-	-	-	-
8/8/2012	-	Fine	Surface	-	-	-	-	-	-	-	-	-	-	-	-	-	-	-	-
	14:20		Middle	2	29.40	29.40	29.4	6.36	6.36	6.4	29.15	29.15	29.2	64.7	63.6	64.2	3.97	4.15	4.06
	-		Bottom	-	-	-	-	-	-	-	-	-	-	-	-	-	-	-	-
11/8/2012	-	Amber Rainstorm	Surface	-	-	-	-	-	-	-	-	-	-	-	-	-	-	-	-
	-		Middle	-	-	-	-	-	-	-	-	-	-	-	-	-	-	-	-
	-		Bottom	-	-	-	-	-	-	-	-	-	-	-	-	-	-	-	-
13/8/2012	-	Fine	Surface	-	-	-	-	-	-	-	-	-	-	-	-	-	-	-	-
	11:35		Middle	2	27.88	27.88	27.9	7.71	7.71	7.7	25.12	25.12	25.1	65.7	65.4	65.6	4.48	4.46	4.47
	-		Bottom	-	-	-	-	-	-	-	-	-	-	-	-	-	-	-	-
15/8/2012	-	Fine	Surface	-	-	-	-	-	-	-	-	-	-	-	-	-	-	-	-
	12:38		Middle	2	29.20	29.20	29.2	7.77	7.77	7.8	26.39	26.39	26.4	61.6	61.3	61.5	4.06	4.03	4.05
	-		Bottom	-	-	-	-	-	-	-	-	-	-	-	-	-	-	-	-
17/8/2012	-	Strong Wind Signal No.3	Surface	-	-	-	-	-	-	-	-	-	-	-	-	-	-	-	-
	-		Middle	-	-	-	-	-	-	-	-	-	-	-	-	-	-	-	-
	-		Bottom	-	-	-	-	-	-	-	-	-	-	-	-	-	-	-	-
20/8/2012	-	Fine	Surface	-	-	-	-	-	-	-	-	-	-	-	-	-	-	-	-
	13:00		Middle	2	28.90	28.90	28.9	7.70	7.70	7.7	27.30	27.30	27.3	55.5	53.5	54.5	3.69	3.54	3.62
	-		Bottom	-	-	-	-	-	-	-	-	-	-	-	-	-	-	-	-
22/8/2012	-	Fine	Surface	-	-	-	-	-	-	-	-	-	-	-	-	-	-	-	-
	14:31		Middle	2	27.60	27.60	27.6	7.69	7.69	7.7	25.61	25.61	25.6	53.2	53.7	53.5	3.64	3.67	3.66
	-		Bottom	-	-	-	-	-	-	-	-	-	-	-	-	-	-	-	-
25/8/2012	-	Cloudy	Surface	-	-	-	-	-	-	-	-	-	-	-	-	-	-	-	-
	4:41		Middle	2	27.30	27.30	27.3	7.77	7.77	7.8	27.90	27.90	27.9	65.9	65.9	65.9	4.48	4.48	4.48
	-		Bottom	-	-	-	-	-	-	-	-	-	-	-	-	-	-	-	-
27/8/2012	-	Fine	Surface	-	-	-	-	-	-	-	-	-	-	-	-	-	-	-	-
	11:28		Middle	2	28.49	28.49	28.5	6.63	6.63	6.6	30.17	30.17	30.2	59.3	59.1	59.2	3.89	3.88	3.89
	-		Bottom	-	-	-	-	-	-	-	-	-	-	-	-	-	-	-	-

Remarks:  
Single underline denotes exceedance over Action Level.  
Double underline denotes exceedance over Limit Level.





**Water Monitoring Result at Ex-WPCWA SW - South-western corners of ex-Public Cargo Works Area  
Mid-Ebb Tide**

Date	Time	Weater Condition	Sampling Depth		Water Temperature			pH			Salinity			DO Saturation		DO			
					°C			-			ppt		%		mg/L				
			m	Value	Average	Value	Average	Value	Average	Value	Average	Value	Average	Value	Average				
28/7/2012	-	Fine	Surface	-	-	-	-	-	-	-	-	-	-	-	-	-	-	-	
	9:01		Middle	1.5	25.73	25.73	25.7	7.59	7.59	7.6	24.24	24.24	24.2	71.6	71.5	71.6	5.09	5.08	5.09
	-		Bottom	-	-	-	-	-	-	-	-	-	-	-	-	-	-	-	-
30/7/2012	-	Fine	Surface	-	-	-	-	-	-	-	-	-	-	-	-	-	-	-	
	11:00		Middle	1.5	26.60	26.60	26.6	6.78	6.78	6.8	24.29	24.29	24.3	51.0	50.8	50.9	3.57	3.54	3.56
	-		Bottom	-	-	-	-	-	-	-	-	-	-	-	-	-	-	-	-
1/8/2012	12:05	Fine	Surface	1.0	27.40	27.40	27.4	7.42	7.42	7.4	23.59	23.59	23.6	42.9	42.9	42.9	3.04	3.04	<u>3.04</u>
	12:07		Middle	2.0	27.30	27.30	27.3	7.50	7.50	7.5	23.94	23.94	23.9	42.4	43.9	43.2	2.93	3.04	<u>2.99</u>
	12:09		Bottom	3.0	27.30	27.30	27.3	7.51	7.51	7.5	23.93	23.93	23.9	44.1	44.8	44.5	3.05	3.09	<u>3.07</u>
4/8/2012	-	Cloudy	Surface	-	-	-	-	-	-	-	-	-	-	-	-	-	-	-	
	14:53		Middle	1.5	27.19	27.19	27.2	7.24	7.24	7.2	27.17	27.17	27.2	65.3	64.3	64.8	4.46	4.39	4.43
	-		Bottom	-	-	-	-	-	-	-	-	-	-	-	-	-	-	-	-
6/8/2012	-	Sunny	Surface	-	-	-	-	-	-	-	-	-	-	-	-	-	-	-	
	16:30		Middle	1.5	27.39	27.39	27.4	6.89	6.89	6.9	28.37	28.37	28.4	65.7	65.2	65.5	4.44	4.40	4.42
	-		Bottom	-	-	-	-	-	-	-	-	-	-	-	-	-	-	-	-
8/8/2012	-	Fine	Surface	-	-	-	-	-	-	-	-	-	-	-	-	-	-	-	
	13:55		Middle	1.5	28.41	28.41	28.4	6.92	6.92	6.9	26.22	26.22	26.2	65.4	64.8	65.1	4.39	4.35	4.37
	-		Bottom	-	-	-	-	-	-	-	-	-	-	-	-	-	-	-	-
11/8/2012	-	Amber Rainstorm	Surface	-	-	-	-	-	-	-	-	-	-	-	-	-	-	-	
	-		Middle	-	-	-	-	-	-	-	-	-	-	-	-	-	-	-	
	-		Bottom	-	-	-	-	-	-	-	-	-	-	-	-	-	-	-	
13/8/2012	-	Fine	Surface	-	-	-	-	-	-	-	-	-	-	-	-	-	-	-	
	11:25		Middle	1.5	27.89	27.89	27.9	7.69	7.69	7.7	18.76	18.76	18.8	64.9	64.6	64.8	4.58	4.56	4.57
	-		Bottom	-	-	-	-	-	-	-	-	-	-	-	-	-	-	-	-
15/8/2012	-	Fine	Surface	-	-	-	-	-	-	-	-	-	-	-	-	-	-	-	
	12:13		Middle	1.5	27.90	27.90	27.9	7.94	7.94	7.9	26.33	26.33	26.3	66.8	67.2	67.0	4.55	4.57	4.56
	-		Bottom	-	-	-	-	-	-	-	-	-	-	-	-	-	-	-	-
17/8/2012	-	Strong Wind Signal No.3	Surface	-	-	-	-	-	-	-	-	-	-	-	-	-	-	-	
	-		Middle	-	-	-	-	-	-	-	-	-	-	-	-	-	-	-	
	-		Bottom	-	-	-	-	-	-	-	-	-	-	-	-	-	-	-	
20/8/2012	-	Fine	Surface	-	-	-	-	-	-	-	-	-	-	-	-	-	-	-	
	12:44		Middle	1.5	27.20	27.20	27.2	7.68	7.68	7.7	29.02	29.02	29.0	32.9	33.0	33.0	2.23	2.23	<u>2.23</u>
	-		Bottom	-	-	-	-	-	-	-	-	-	-	-	-	-	-	-	-
22/8/2012	14:45	Fine	Surface	1.0	27.50	27.50	27.5	7.73	7.73	7.7	26.02	26.02	26.0	51.0	51.0	51.0	3.48	3.47	3.48
	14:46		Middle	2.5	27.50	27.50	27.5	7.74	7.74	7.7	25.47	25.47	25.5	52.7	53.0	52.9	3.60	3.62	3.61
	14:47		Bottom	4.0	27.60	27.60	27.6	7.73	7.73	7.7	25.35	25.35	25.4	49.4	49.1	49.3	3.38	3.36	3.37
25/8/2012	-	Cloudy	Surface	-	-	-	-	-	-	-	-	-	-	-	-	-	-	-	
	6:52		Middle	1.0	27.10	27.10	27.1	7.69	7.69	7.7	26.05	26.05	26.1	55.7	56.5	56.1	3.82	3.87	3.85
	-		Bottom	-	-	-	-	-	-	-	-	-	-	-	-	-	-	-	-
27/8/2012	-	Fine	Surface	-	-	-	-	-	-	-	-	-	-	-	-	-	-	-	
	10:56		Middle	1.5	26.97	26.97	27.0	6.95	6.95	7.0	26.03	26.03	26.0	58.0	56.5	57.3	4.00	3.89	3.95
	-		Bottom	-	-	-	-	-	-	-	-	-	-	-	-	-	-	-	-

Remarks:  
Single underline denotes exceedance over Action Level.  
Double underline denotes exceedance over Limit Level.



**Water Monitoring Result at Ex-WPCWA SE - South-eastern corners of ex-Public Cargo Works Area  
Mid-Ebb Tide**

Date	Time	Weather Condition	Sampling Depth		Water Temperature			pH			Salinity			DO Saturation			DO		
					°C			-			ppt		%		mg/L				
			m	Value	Average	Value	Average	Value	Average	Value	Average	Value	Average	Value	Average				
28/7/2012	-	Fine	Surface	-	-	-	-	-	-	-	-	-	-	-	-	-	-	-	
	8:56		Middle	1.5	25.74	25.74	25.7	7.93	7.93	7.9	23.83	23.83	23.8	57.7	57.7	57.7	4.11	4.11	4.11
	-		Bottom	-	-	-	-	-	-	-	-	-	-	-	-	-	-	-	-
30/7/2012	-	Fine	Surface	-	-	-	-	-	-	-	-	-	-	-	-	-	-	-	
	10:55		Middle	1.5	26.83	26.83	26.8	6.87	6.87	6.9	25.82	25.82	25.8	54.9	54.0	54.5	3.79	3.73	3.76
	-		Bottom	-	-	-	-	-	-	-	-	-	-	-	-	-	-	-	-
1/8/2012	11:58	Fine	Surface	1.0	27.70	27.70	27.7	7.72	7.72	7.7	24.44	24.44	24.4	43.9	43.9	43.9	3.02	3.01	<u>3.02</u>
	12:00		Middle	2.0	27.50	27.50	27.5	7.50	7.50	7.5	22.74	22.74	22.7	44.8	44.9	44.9	3.11	3.12	<u>3.12</u>
	12:02		Bottom	3.0	27.50	27.50	27.5	7.52	7.52	7.5	26.94	26.94	26.9	41.3	41.4	41.4	2.80	2.81	<u>2.81</u>
4/8/2012	-	Cloudy	Surface	-	-	-	-	-	-	-	-	-	-	-	-	-	-	-	
	14:48		Middle	1.5	27.28	27.28	27.3	7.34	7.34	7.3	29.31	29.31	29.3	80.7	80.9	80.8	5.43	5.44	5.44
	-		Bottom	-	-	-	-	-	-	-	-	-	-	-	-	-	-	-	-
6/8/2012	-	Sunny	Surface	-	-	-	-	-	-	-	-	-	-	-	-	-	-	-	
	16:25		Middle	1.5	27.64	27.64	27.6	7.30	7.30	7.3	29.36	29.36	29.4	60.6	60.0	60.3	4.05	4.01	4.03
	-		Bottom	-	-	-	-	-	-	-	-	-	-	-	-	-	-	-	-
8/8/2012	-	Fine	Surface	-	-	-	-	-	-	-	-	-	-	-	-	-	-	-	
	13:50		Middle	1.0	28.87	28.87	28.9	6.90	6.90	6.9	27.10	27.10	27.1	68.5	67.2	67.9	4.54	4.46	4.50
	-		Bottom	-	-	-	-	-	-	-	-	-	-	-	-	-	-	-	-
11/8/2012	-	Amber Rainstorm	Surface	-	-	-	-	-	-	-	-	-	-	-	-	-	-	-	
	-		Middle	-	-	-	-	-	-	-	-	-	-	-	-	-	-	-	
	-		Bottom	-	-	-	-	-	-	-	-	-	-	-	-	-	-	-	
13/8/2012	-	Fine	Surface	-	-	-	-	-	-	-	-	-	-	-	-	-	-	-	
	11:20		Middle	1.5	27.95	27.95	28.0	7.91	7.91	7.9	17.07	17.07	17.1	65.6	61.6	63.6	4.67	4.78	4.73
	-		Bottom	-	-	-	-	-	-	-	-	-	-	-	-	-	-	-	-
15/8/2012	-	Fine	Surface	-	-	-	-	-	-	-	-	-	-	-	-	-	-	-	
	12:04		Middle	1.5	27.40	27.40	27.4	7.86	7.86	7.9	26.88	26.88	26.9	66.2	67.9	67.1	4.53	4.65	4.59
	-		Bottom	-	-	-	-	-	-	-	-	-	-	-	-	-	-	-	-
17/8/2012	-	Strong Wind Signal No.3	Surface	-	-	-	-	-	-	-	-	-	-	-	-	-	-	-	
	-		Middle	-	-	-	-	-	-	-	-	-	-	-	-	-	-	-	
	-		Bottom	-	-	-	-	-	-	-	-	-	-	-	-	-	-	-	
20/8/2012	-	Fine	Surface	-	-	-	-	-	-	-	-	-	-	-	-	-	-	-	
	12:39		Middle	1.5	27.20	27.20	27.2	7.73	7.73	7.7	29.03	29.03	29.0	42.5	42.5	42.5	2.87	2.87	<u>2.87</u>
	-		Bottom	-	-	-	-	-	-	-	-	-	-	-	-	-	-	-	-
22/8/2012	14:40	Fine	Surface	1.0	27.50	27.50	27.5	7.79	7.79	7.8	22.98	22.98	23.0	51.5	50.7	51.1	3.57	3.52	3.55
	14:41		Middle	2.5	27.40	27.40	27.4	7.76	7.76	7.8	24.07	24.07	24.1	50.5	50.1	50.3	3.42	3.41	<u>3.42</u>
	14:42		Bottom	4.0	27.60	27.60	27.6	7.72	7.72	7.7	26.08	26.08	26.1	51.0	51.0	51.0	3.48	3.47	<u>3.48</u>
25/8/2012	-	Cloudy	Surface	-	-	-	-	-	-	-	-	-	-	-	-	-	-	-	
	6:57		Middle	1.0	27.20	27.20	27.2	7.80	7.80	7.8	27.37	27.37	27.4	52.7	53.4	53.1	3.59	3.64	3.62
	-		Bottom	-	-	-	-	-	-	-	-	-	-	-	-	-	-	-	-
27/8/2012	-	Fine	Surface	-	-	-	-	-	-	-	-	-	-	-	-	-	-	-	
	10:51		Middle	1.5	27.27	27.27	27.3	6.95	6.95	7.0	31.15	31.15	31.2	49.6	50.5	50.1	3.37	3.37	<u>3.37</u>
	-		Bottom	-	-	-	-	-	-	-	-	-	-	-	-	-	-	-	-

Remarks:  
Single underline denotes exceedance over Action Level.  
Double underline denotes exceedance over Limit Level.

### Graphic Presentation of Enhanced Water Monitoring Results (DO) at C6 - Excelsior Hotel

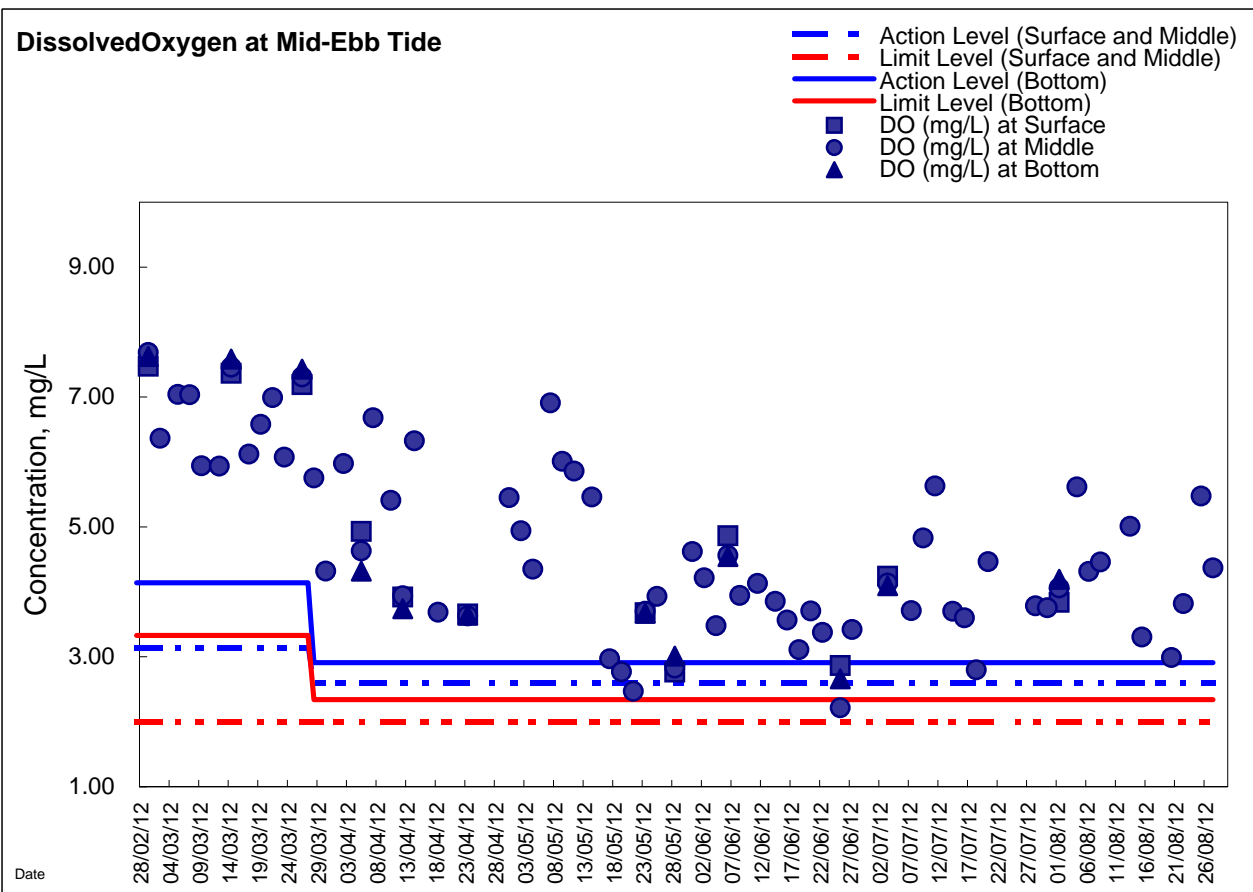
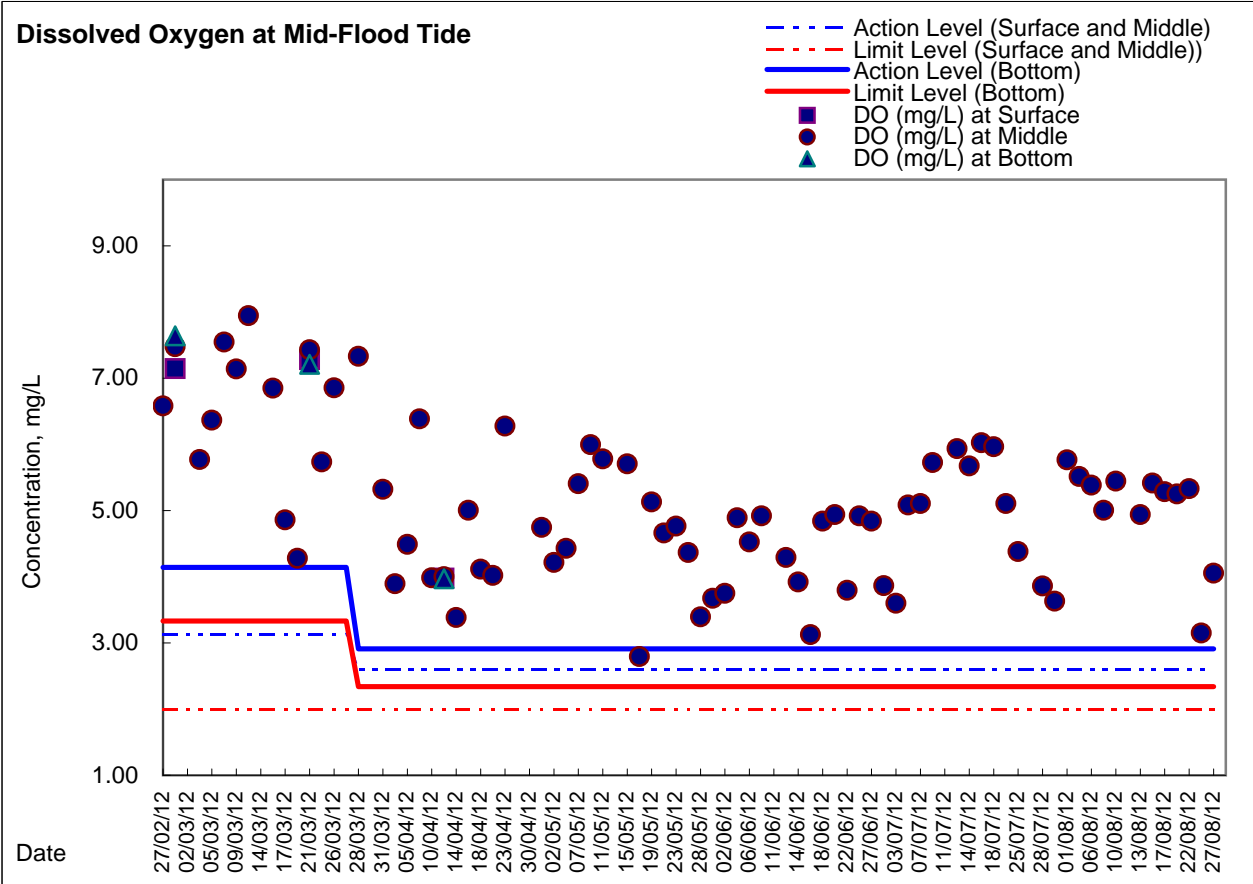



### Graphic Presentation of Enhanced Water Monitoring Results (DO) at C7 - Windsor House

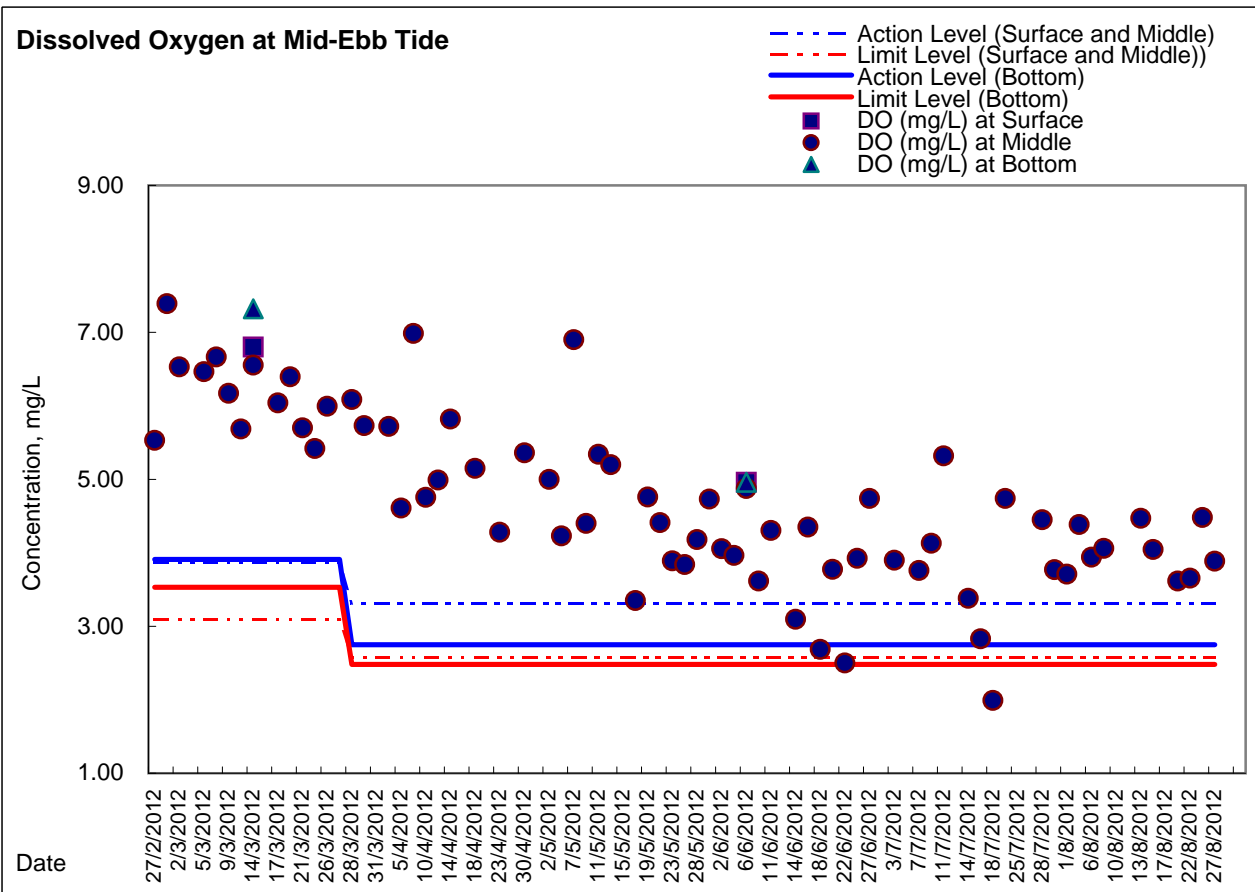
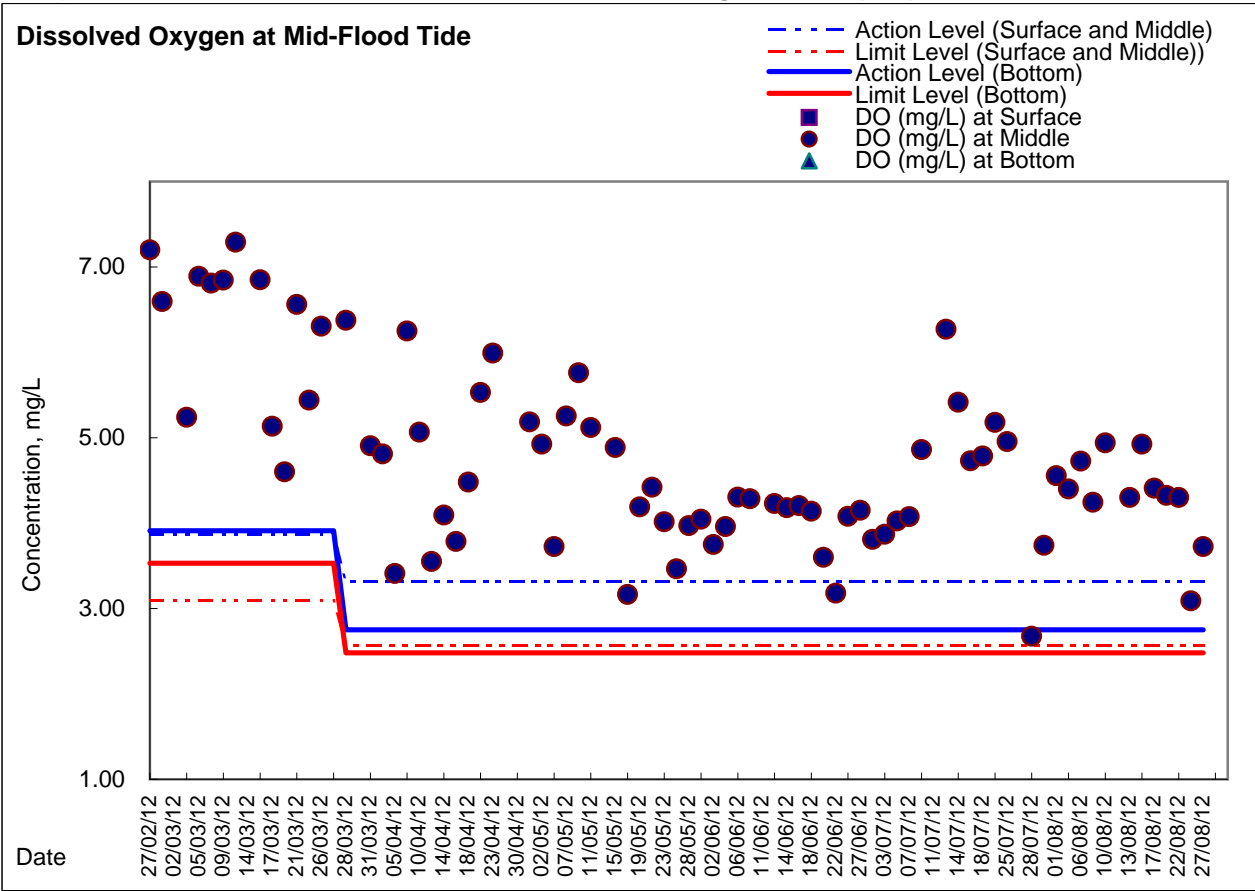

**Graphic Presentation of Enhanced Water Monitoring Results (DO) at Ex-WPCWA SW  
- South-western corners of ex-Public Cargo Works Area**

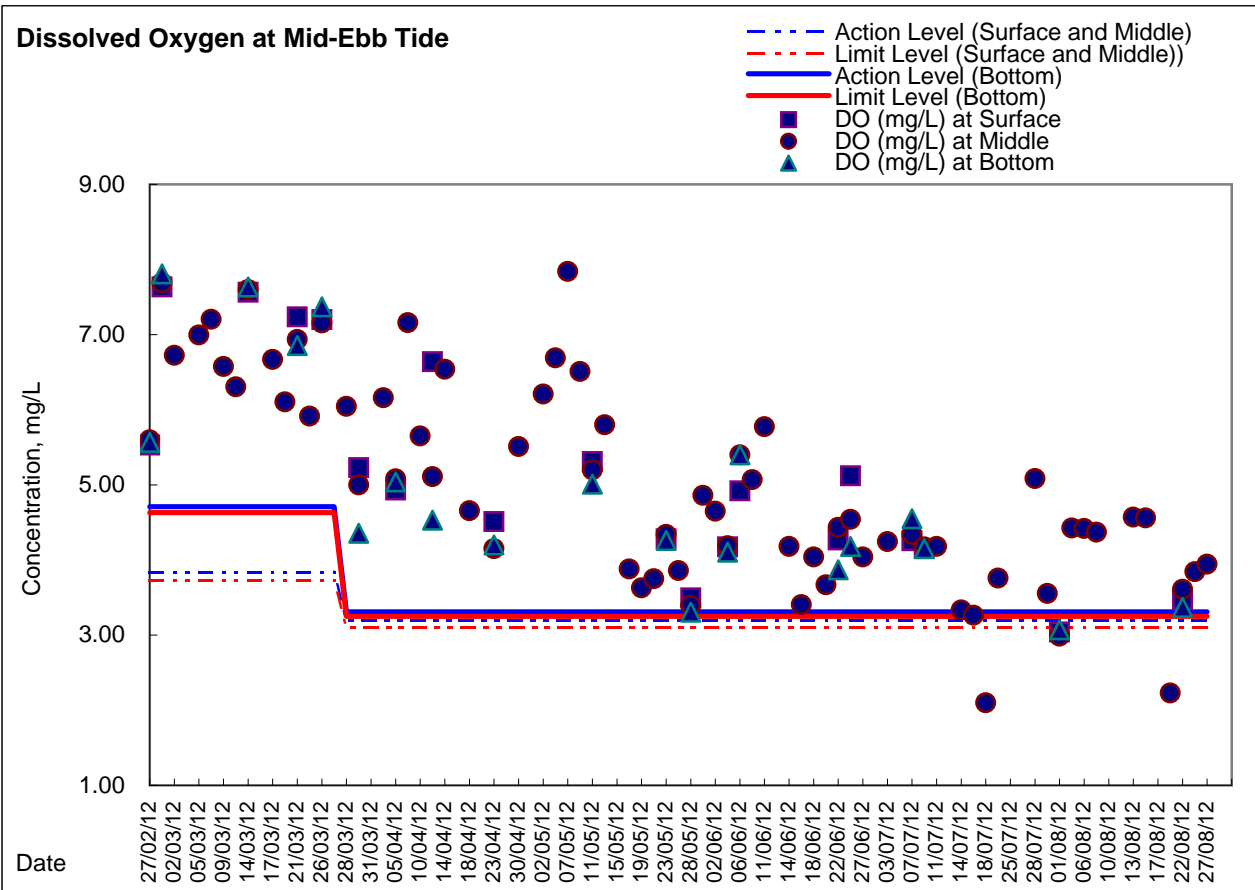
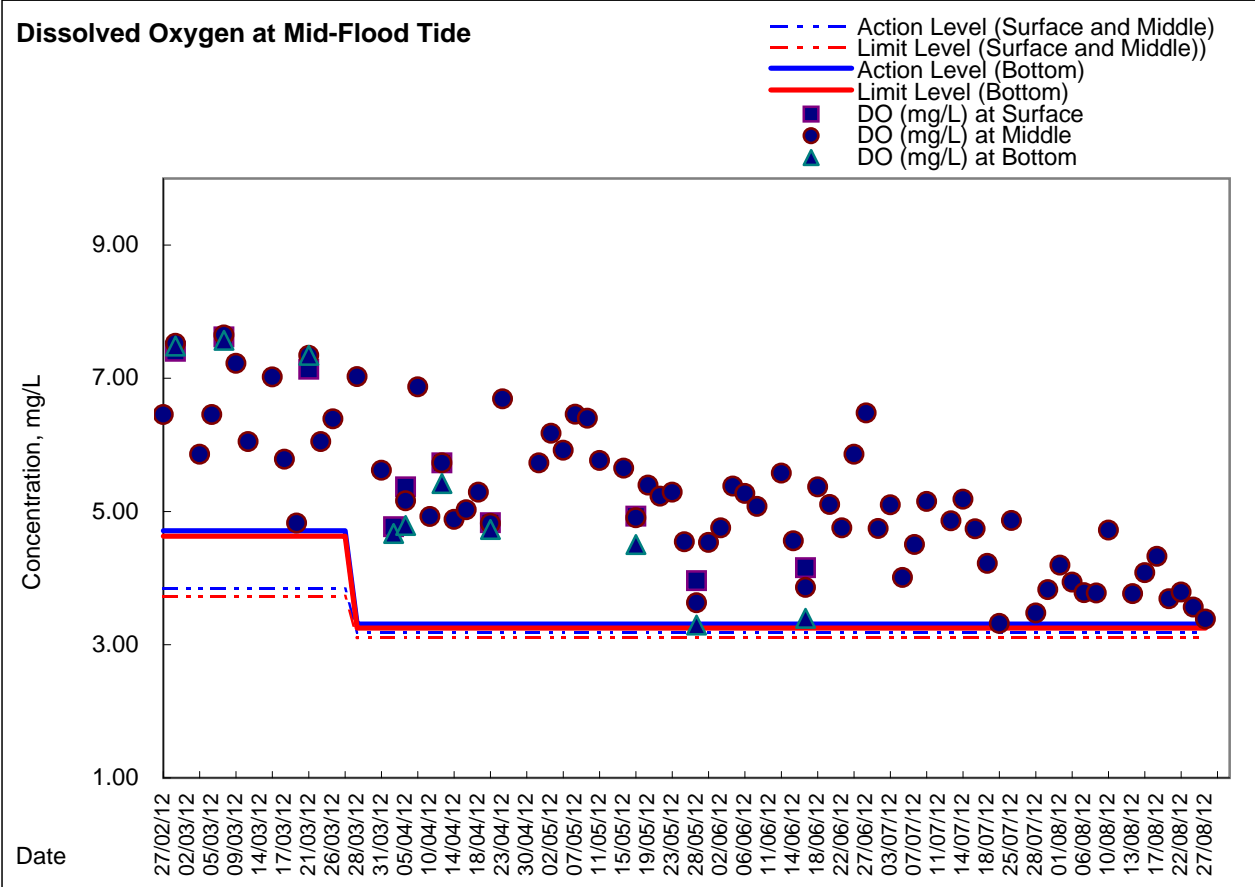



### Graphic Presentation of Enhanced Water Monitoring Results (DO) at Ex-WPCWA SE - South-eastern corners of ex-Public Cargo Works Area

